

EXHIBITOR SERVICE MANUAL



CD/NLA Show

MGM Grand
Marquee Ballroom

March 3-5, 2024



TEXAS EXPO
TEXAS EXPOSITION SERVICES

Show Name: CD/NLA Show

Show Dates: March 3-5, 2024

Show Venue: MGM Grand

Deadline to Receive Discount Pricing: Monday, February 19, 2024



TEXAS EXPO
TEXAS EXPOSITION SERVICES

TABLE OF CONTENTS / QUICK LINKS

[TABLE OF CONTENTS / QUICK LINKS](#)

GENERAL INFORMATION

[Quick Facts](#)

[Limits & Liabilities](#)

[Online Ordering Instructions](#)

[Credit Card Authorization & Agreement Form](#)

FURNITURE & CARPETING

[Furniture Rental Order Forms](#)

[Table Rental Order Form](#)

[Specialty Furniture Catalog](#)

[Specialty Furniture Pricing](#)

[Carpet Rental Order Form](#)

[Cleaning Service Order Form](#)

CUSTOM/TURNKEY EXHIBITS & GRAPHICS

[Turnkey Modular Exhibit Rental](#)

[Counter Options](#)

[Graphics Order Form](#)

MATERIAL HANDLING & SHIPPING

[Material Handling Information](#)

[Material Handling Order Form](#)

[Vehicle Spotting Form](#)

[Storage](#)

[Shipping Labels](#)

[LibertyCFS](#)

LABOR

[Union Jurisdiction & Rules](#)

[Labor Service Form](#)

[Supervised Installation & Dismantle Information](#)

[Forklift/Rigging](#)

[EAC / Third Party Billing](#)

[Sample COI](#)

OTHER SERVICES

[Electrical Order Form](#)

Show Name: CD/NLA Show

Show Dates: March 3-5, 2024

Show Venue: MGM Grand

Deadline to Receive Discount Pricing: Monday, February 19, 2024



TEXAS EXPO
TEXAS EXPOSITION SERVICES

QUICK FACTS

EVENT SCHEDULE:

| | Day | Date | Time |
|--------------------|---------|---------------|--------------------|
| Exhibitor Move-In | Sunday | March 3, 2024 | 8:00 AM - 7:00 PM |
| Show Hours | Sunday | March 3, 2024 | 9:30 PM - 11:30 PM |
| | Monday | March 4, 2024 | 1:45 PM - 5:30 PM |
| | Tuesday | March 5, 2024 | 1:45 PM - 5:15 PM |
| Exhibitor Move-Out | Tuesday | March 5, 2024 | 5:15 PM - 9:15 PM |

BOOTH PACKAGE:

Each 10' x 10' booth will be provided with:

- 8' - **BLUE/GRAY** backwall drape
- 3' - **BLUE** sidewall drapes
- 1 - 6' x 30" **BLUE** skirted table
- 2 - Side chairs
- 1 - Wastebasket
- ID Sign

Exhibit Hall Carpet

Aisles will be carpeted in
HOTEL MULTI-COLOR

This facility **is** carpeted

ISLAND BOOTH COVERING:

All Island Booths must be covered. Please see the [Island Booth Covering Order Form](#)

VEHICLE SPOTTING FEE:

There is a vehicle spotting fee for all vehicles displayed in the show. Please see the [Vehicle Spotting Order Form](#)

SHIPPING:

Materials should be shipped to ARRIVE at our warehouse **no later than: Monday, February 26, 2024**. Any shipments received more than 30-days prior to the move-in or after the deadline will incur additional charges. Please refer to the Material Handling Order Form for more details.

ADVANCE WAREHOUSE:

CD/NLA Show
Exhibiting Company Name / Booth Number
c/o AEX Services / Texas XPO
1720 Raiders Way
Henderson, NV 89052

Warehouse Hours (Monday - Friday): 9:00 AM - 3:00 PM

DIRECT TO FACILITY:

MGM Grand
CD/NLA Show
Exhibiting Company Name / Booth Number
c/o AEX Services / Texas XPO
3799 S Las Vegas Blvd
Las Vegas, NV 89109

10' x 10' Booths
ONLY

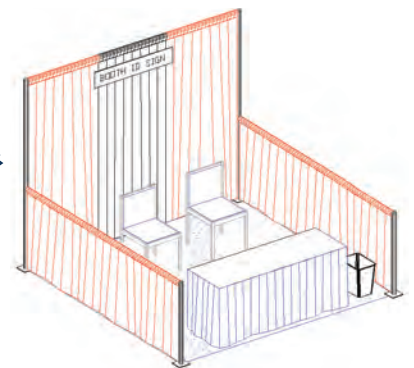

Shipments will be received at the exhibit facility **ONLY** on: **Sunday, March 3, 2024 between 8:00 AM - 7:00 PM.**

Move-Out Note: All carriers must check in no later than **7:00 PM. Tuesday, March 5, 2024** or freight will be shipped via the house carrier.

Customer Service

Phone: (609) 272-1600 / Fax: (609) 272-1680
Email: Orders@AEXServices.com

Show Management

Jess Pavlow
1002 Lincoln Drive West, Suite B, Marlton, NJ 08053
Phone: (856) 334-1988 | Fax: (856) 231-1808
Email: jess@chauffeurdriven.com

24-NV0316-A

LIMITS AND LIABILITIES

DEFINITIONS AND RESPONSIBILITIES: The Terms and Conditions set forth become a part of the contract between AEX Convention Services, LLC. ("AEX Services") / Texas Exposition Services, LLC. ("Texas XPO") and the Exhibitor. Acceptance of said terms and conditions will be construed when any of the following conditions are met: (1) An Exhibitor's materials are delivered to the Contractor's Advance Warehouse or to an event site; (2) The Authorization and Agreement Form is accepted or signed; (3) An order for labor, services and/or rental equipment is placed by the Exhibitor with the contractor; (4) Work is performed on behalf of Exhibitor by labor secured through the contractor. For purposes of this contract, the name "the contractor" shall be construed with the meaning of AEX Convention Services, LLC. ("AEX Services") / Texas Exposition Services, LLC. ("Texas XPO"), DBA the contractor and its employees, directors, officers, agents, assigns, affiliates, and related entities including any subcontractors the contractor may hire. The contractor shall be responsible only for those services which it directly provides, and hereby agrees to execute its contracted duties in good faith. The contractor does not assume responsibility for any acts of, or loss to, persons, parties and/or other contracting firms not under the contractor's direct supervision and control.

PAYMENT TERMS: Full payment, including applicable tax, is due in advance or at event. All payments must be in U.S. funds and all checks must be drawn on a U.S. bank. Orders received without advance payment or after the deadline date will incur additional after deadline charges as indicated on each order form. All materials and equipment are on a rental basis for the duration of the event and remain the property of the contractor except where specifically identified as a sale. All rentals include delivery, installation, and removal from Exhibitor's booth. In case of cancellation of any orders or services by Exhibitor, a one-hour "per person requested, per hour" charge will be applied for all labor orders that are not canceled in writing at least 24 hours prior to the scheduled start time. A 100% pick-up fee will be applied to all on site exchanges or cancellations. If the event is canceled because of reasons beyond the contractor's control, Exhibitor remains responsible for all charges for services and equipment provided up to and including the date of cancellation. It is Exhibitor's responsibility to advise the contractor of any problems with any orders, and to check the Exhibitor's invoice for accuracy prior to the close of the show or event. If Exhibitor is exempt from payment of sales tax, the contractor requires an exemption certificate for the state in which the services are to be provided. Should there be any unpaid balance after the close of the event, terms will be net, due and payable upon receipt of invoice. Effective thirty (30) days after invoice date, any unpaid balance will bear a finance charge at the lesser of the maximum rate allowed by applicable law, or 1.5% per month (annual rate 18%), and future orders will be on a pre-paid basis only. These payment terms and conditions shall be governed by and construed in accordance with the laws of the State of New Jersey. In the event of any dispute between the Exhibitor and the contractor relative to any loss, damages, or claim, such Exhibitor shall not be entitled to and shall not withhold payment, or any partial payment, due to the contractor for its services, as an offset against the amount of any alleged loss or damages. Any claim against the contractor shall be considered a separate transaction, and shall be resolved on its own merits. The contractor reserves the right to charge Exhibitor for the difference between the Exhibitor's estimate of charges and the actual charges incurred by the Exhibitor, or for any charges that the contractor may be obligated to pay on behalf of Exhibitor, including without limitation, any shipping charges. If Exhibitor provides a credit card for payment and charges are rejected by the Exhibitor's credit card company for any reason, the contractor hereby provides notice that it reserves the right, and Exhibitor authorizes the contractor, to continue to attempt to secure payment through that or any other Exhibitor(s) credit card for as long as unpaid balances remain on Exhibitor's account.

INDEMNIFICATION: Exhibitor agrees to indemnify and forever hold harmless the contractor and its employees, directors, officers, and agents from and against any and all demands, claims, causes of action, fines, penalties, damages (including consequential), liabilities, judgments, and expenses (including but not limited to reasonable attorneys' fees and investigation costs) on account of personal injury, death, or damage to or loss of property or profits arising out of contributed to by any of the following: (1) Exhibitor's negligent supervision of any labor secured through the contractor, or the negligent supervision of such labor by any of Exhibitor's employees, agents, representatives, customers, invitees and/or any Exhibitor Appointed Contractors (EAC); (2) Exhibitor's negligence, willful misconduct, or deliberate act, or the negligence, willful misconduct, or deliberate act of Exhibitor's employees, agents, representatives, customers, invitees and/or any Exhibitor Appointed Contractors (EAC) at the show or exposition to which this Contract related, including but not limited to the misuse, improper use, unauthorized alteration, or negligent handling of the contractor's equipment. (3) Exhibitor's violation of Federal, State, County or Local ordinances; (4) Exhibitor's violation of event regulations and/or rules as published and set forth by facility, show management, or the contractor.

CLAIM(S) FOR LOSS: Exhibitor agrees that any and all claims for loss or damage must be submitted to the contractor immediately at the show site, as well as in writing to csr@aexservices.com at the time of the potential claim for loss or damage. In any case not later than thirty (30) days after the conclusion of the event (for purposes of claim reporting, the "conclusion" of the event is the earlier of the conclusion date of the event or the time when Exhibitor's materials are delivered to the carrier for transportation from the event site or from the contractor's warehouse). All claims reported after the thirty (30) day period will be rejected. In no event shall a suit or action be brought against the contractor more than one (1) year after the date of loss or damage occurred. If found liable for any loss, the contractor's sole and exclusive maximum liability for loss or damage to Exhibitor's materials and Exhibitor's sole and exclusive remedy is limited to the lesser of \$.50 (USD) per pound per article with a maximum liability of \$100.00 (USD) per item, or \$1,500.00 (USD) per shipment whichever is less, and in no event shall exceed the total rental fees paid by exhibitor to the contractor for the event.

INBOUND AND OUTBOUND SHIPMENTS: Consistent with trade show industry practices, there may be a lapse of time between the delivery of shipment(s) to the booth and the arrival of Exhibitor or its representative, and during such time the materials will be left unattended. The contractor will not be responsible for any loss, damage, theft, or disappearance of Exhibitor's materials after same have been delivered to Exhibitor's booth. Additionally, there may be a lapse of time between the completion of packing and the actual pickup of materials from the booths for loading onto a carrier and during such time the materials will be left unattended. The contractor will not be responsible for any loss, damage, theft, or disappearance of Exhibitor's materials before same have been picked up for reloading at the conclusion of the event. All Material Handling Agreements submitted to the contractor by Exhibitor will be checked at the time of pickup from the booth and corrections will be made where discrepancies exist between the quantities of items on any form submitted to the contractor and the actual count of such items in the booth at the time of pickup. Exhibitor agrees to accept and be bound by the contractor's count.

PACKAGING, CRATES, & EMPTY CONTAINERS: the contractor shall not be responsible for damage to loose or uncrated materials, pad-wrapped or shrink-wrapped materials, glass breakage, concealed damage, carpets in bags or poly, or improperly packed materials. In addition, the contractor shall not be responsible for crates and packaging which are unsuitable for handling, in poor condition, or have prior damage. Crates and packaging should be of a design to adequately protect contents for handling by forklift and similar means. Empty container labels will be available at the show site service desk. Affixing labels to the containers is the sole responsibility of the Exhibitor or its representative. All previous labels must be removed. The contractor assumes no responsibility for error in the above procedures, removal of containers with old empty labels and without the contractor labels, or improper information on the empty labels. The contractor will not be liable for loss or damage to crates and containers or their contents while same are in empty container storage.

SEVERABILITY: If any provision of this Contract proves to be illegal, invalid, or unenforceable, the remainder of this Contract will not be affected by such finding, and in lieu of each provision of this Contract that is proven to be illegal, invalid, or unenforceable, a provision will be added as part of this Contract as similar in terms to such illegal, invalid, or unenforceable provision as may be possible and be legal, valid and enforceable.

NO ORAL MODIFICATION OR WAIVERS: The Limits and Liabilities are the complete and final agreement between Exhibitors and the contractor. The terms herein may not be modified or waived orally, but only by an instrument in writing signed by the party against which enforcement of the modification or waiver (as the case may be) is sought.

Show Name: CD/NLA Show

Show Dates: March 3-5, 2024

Show Venue: MGM Grand

Deadline to Receive Discount Pricing: Monday, February 19, 2024



TEXAS EXPO
TEXAS EXPOSITION SERVICES

ONLINE ORDERING

ORDER NOW!

Follow these simple steps to order Online:

1. **Go To:** <https://aexservices.boomerecommerce.com/>
2. **Login** using your email address and password
 - a. New Users: Username = Email address you've provided to Show Management
Password = You will receive an email containing a temporary password to create your own unique password to use
 - b. Previous Users: Username = Your email address
Password = Your pre-existing password
3. Find **CD/NLA Show** from the list of My Events on the left side of the Dashboard.
4. Click the **"Shop Now"** button to begin ordering.

For questions contact:
AEX Services / Texas XPO
609.272.1600
Orders@AEXServices.com

Show Name: CD/NLA Show

Show Dates: March 3-5, 2024

Show Venue: MGM Grand

Deadline to Receive Discount Pricing: Monday, February 19, 2024



TEXAS EXPO
TEXAS EXPOSITION SERVICES

CREDIT CARD AUTHORIZATION & AGREEMENT

Please complete the information requested below and return this Authorization Form with your order. This form is required to be on file to process any orders for service.

Exhibiting Company Name

Booth#

Cardholder Name (please print)

Billing Address

City, State, Zip

Cardholder Email

Phone

METHOD OF PAYMENT

☐ Personal Card ☐ Corporate Card

☐ AMEX ☐ VISA ☐ MASTERCARD ☐ DISCOVER ☐ CHECK*

Card Number:

| | | | | | | | | | | | | | | |
|--|--|--|--|--|--|--|--|--|--|--|--|--|--|--|
| | | | | | | | | | | | | | | |
|--|--|--|--|--|--|--|--|--|--|--|--|--|--|--|

Exp. Date:

| | | | |
|---|---|---|---|
| | | | |
| M | M | Y | Y |

*A credit card authorization is required to be held on file regardless of the method of payment selected.

Are you tax exempt for the state in which this event is held? ☐ Yes ☐ No

If yes, a tax exemption certificate is required to be submitted with this agreement.

By signing below, the Cardholder acknowledges receipt of goods and or services in the amount of such invoice and agrees to perform the obligations set forth in the Cardholder's Agreement with the issuer. Refunds cannot be given after the close of the event on items or services ordered but not received. Orders cancelled for any reason will receive a 50% refund. No refund can be provided once installation begins. Accounts past due are subject to a monthly charge of 1.5% (annual rate 18%) and all costs of collections including reasonable attorneys' fees. Rental items are only for the Exhibiting entity who has properly completed our rental forms and may not be sub-rented, "loaned" or given to other Exhibitors. If you do not need items rented or provided in a package, please contact the contractor for removal. Booth inventory is conducted daily and items not rented from the contractor will either be removed or charged to the Exhibiting company with improper possession.

PAYMENT INFORMATION

- Checks will not be accepted at show site
- All balances must be paid by the conclusion of the event.
- For your convenience, we will use this authorization to pay for any additional amounts ordered by your representative for services rendered for this event.
- A final invoice will be prepared and can be requested by contacting Exhibitor Services.
- If the credit card is declined, standard floor pricing prevails and a \$25.00 service charge will be added.

An Authorized Signature is required for orders to be processed

You and your organization agree to all terms and conditions on the front and back of all forms, including the contractor Limits & Liabilities and Terms & Conditions.

Sign Here

X

Authorized Signature

AEX Convention Services, LLC 22-3125223 | Texas Exposition Services, LLC 27-2669260 **24-NV0316-A**

www.AEXServices.com

3089 English Creek Avenue, Egg Harbor Township, NJ 08234 - 609.272.1600 - Orders@AEXServices.com

Show Name: CD/NLA Show

Show Dates: March 3-5, 2024

Show Venue: MGM Grand

Deadline to Receive Discount Pricing: Monday, February 19, 2024



TEXAS EXPO
TEXAS EXPOSITION SERVICES

FURNITURE RENTAL ORDER FORM



FURNITURE

| Item # | Description | Discount | Standard | Qty. | Total |
|--------|--|----------|----------|-------|----------|
| F10 | Plastic Side Chair | \$113.00 | \$158.25 | _____ | \$ _____ |
| F20 | Padded Side Chair | \$185.00 | \$259.00 | _____ | \$ _____ |
| F30 | Padded Arm Chair | \$185.00 | \$259.00 | _____ | \$ _____ |
| F40 | Padded Counter Stool | \$226.00 | \$316.50 | _____ | \$ _____ |
| F60 | Cocktail Table 30"H | \$352.00 | \$492.75 | _____ | \$ _____ |
| F70 | Cocktail Table 42"H | \$376.00 | \$526.50 | _____ | \$ _____ |
| F3104 | Black Spandex Drape 42" Cocktail Table | \$ 46.75 | \$ 65.50 | _____ | \$ _____ |



(actual products may vary)

ACCESSORIES

| Item # | Description | Discount | Standard | Qty. | Total |
|--------|---------------------------------|----------|----------|-------|----------|
| F80 | Literature Rack | \$278.00 | \$389.25 | _____ | \$ _____ |
| F100 | Wastebasket | \$ 29.50 | \$ 41.25 | _____ | \$ _____ |
| F110 | Easel | \$ 75.75 | \$106.00 | _____ | \$ _____ |
| F120 | Chrome Sign Frame (22"W x 28"H) | \$171.70 | \$240.50 | _____ | \$ _____ |
| F130 | Waterfall Bag Rack | \$161.50 | \$226.00 | _____ | \$ _____ |
| F150 | Chrome Bag Holder | \$368.00 | \$515.25 | _____ | \$ _____ |
| F160 | Chrome Clothes Tree | \$145.00 | \$203.00 | _____ | \$ _____ |
| F191 | 6' Garment Rack w/Wheels | \$368.00 | \$515.25 | _____ | \$ _____ |

Company Name: _____ Booth#: _____ Order Total: _____

☐ YES, I have completed and enclosed the Credit Card Authorization and Agreement Form and I understand that all orders are subject to State Sales Tax 8.38%.

24-NV0316-A

Show Name: CD/NLA Show

Show Dates: March 3-5, 2024

Show Venue: MGM Grand

Deadline to Receive Discount Pricing: Monday, February 19, 2024



TEXAS EXPO
TEXAS EXPOSITION SERVICES

TABLE RENTAL ORDER FORM



Blue



Burgundy



Black

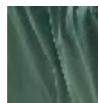

Green



Gray



Red



White



Yellow

(actual colors may vary)

DISPLAY TABLES (Price includes top covered with white vinyl and 3 sides skirted)

| Description | Discount | Standard | Qty. | Total |
|----------------------|----------|----------|-------|----------|
| 4' L x 24" W x 30" H | \$220.25 | \$308.25 | _____ | \$ _____ |
| 4' L x 24" W x 42" H | \$267.60 | \$374.75 | _____ | \$ _____ |
| 6' L x 24" W x 30" H | \$270.60 | \$378.75 | _____ | \$ _____ |
| 6' L x 24" W x 42" H | \$342.75 | \$479.75 | _____ | \$ _____ |
| 8' L x 24" W x 30" H | \$343.00 | \$480.25 | _____ | \$ _____ |
| 8' L x 24" W x 42" H | \$403.20 | \$564.50 | _____ | \$ _____ |
| 4th Side Skirt 30" | \$133.00 | \$186.25 | _____ | \$ _____ |
| 4th Side Skirt 42" | \$133.00 | \$186.25 | _____ | \$ _____ |

Please select skirt color:

- ☐ Blue ☐ Burgundy
☐ Black ☐ Green
☐ Gray ☐ Red
☐ White ☐ Yellow
☐ Un-skirted

Undraped Tables - 25% off of skirted rate.

TABLETOP RISERS -12"w x 8"h (Covered in white vinyl)

| Description | Discount | Standard | Qty. | Total |
|----------------------------|----------|----------|-------|----------|
| 4' Long, Single Step Riser | \$155.00 | \$217.00 | _____ | \$ _____ |
| 6' Long, Single Step Riser | \$193.00 | \$270.25 | _____ | \$ _____ |

MASKING DRAPE (Drape rates are per linear foot)

| Description | Discount | Standard | Qty. | Total |
|---------------------|----------|----------|-------|----------|
| Side Rail Drape 3' | \$ 28.00 | \$ 39.25 | _____ | \$ _____ |
| 8' Background Drape | \$ 35.00 | \$ 49.00 | _____ | \$ _____ |

Please select drape color:

- ☐ Blue ☐ Burgundy
☐ Black ☐ Green
☐ Gray ☐ Red
☐ White ☐ Yellow

Company Name: _____ Booth#: _____ Order Total: _____

☐ YES, I have completed and enclosed the Credit Card Authorization and Agreement Form and I understand that all orders are subject to State Sales Tax 8.38%.

24-NV0316-A

A modern living room interior featuring white leather sofas and ottomans with orange and brown patterned throw pillows. A low, rectangular coffee table with a metal frame sits in the center. The background shows a dark, textured wall and a large, abstract sculpture. The floor is made of light-colored wood planks.

2024 TRADE SHOW KIT CATALOG

To place your order for specialty furniture please email:
orders@aexservices.com / orders@texasexpo.com

BLANC



Blanc Sofa

Bright White Leather
75"W x 35"D x 35"H



Blanc Loveseat

Bright White Leather
54"W x 35"D x 35"H



Blanc Chair

Bright White Leather
33"W x 35"D x 35"H



Blanc Bench Ottoman

Bright White Leather
48"W x 24"D x 18"H



Blanc Cube Ottoman

Bright White Leather
17"Square x 17"H

FUNCTION

Modular Seating Collection



Function Armless Chair

White Leather
28"Square x 29"H



Function Corner

White Leather
28"Square x 29"H

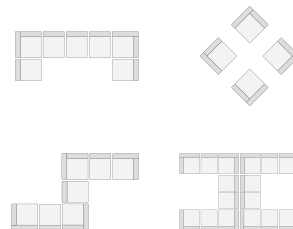

CONTINENTAL

Modular Seating Collection



Continental Curved Loveseat

Bright White Leather
82"W x 34"D x 31"H



Continental Reverse Curved Loveseat

Bright White Leather
72"W x 34"D x 31"H



Continental Wedge Ottoman

Bright White Leather
30"W x 34"D x 19"H



Continental Curved Bench

Bright White Leather
70"W x 26"D x 19"H



Continental Half Moon Ottoman

Bright White Leather
33"W x 19"D x 19"H

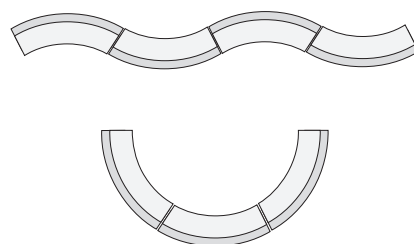

SOPHISTICATION

Modular Seating Collection



Sophistication Sofa

White Leather
72"W x 31"D x 48"H



Sophistication Loveseat

White Leather
48"W x 31"D x 48"H



Sophistication Chair

White Leather
24"W x 31"D x 48"H

SOPHISTICATION

Modular Seating Collection



Sophistication Corner

White Leather
31"Square x 48"H



Sophistication Ottoman

White Leather
31"Square x 19"H

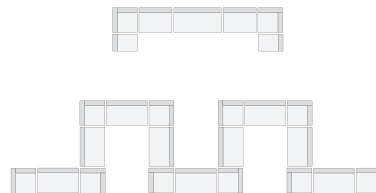

BOCA

Modular Seating Collection



Boca Corner

Black Leather
22"W x 27"D x 30"H



Boca Armless

Black Leather
27"Square x 30"H

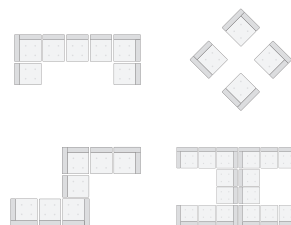

METRO



Metro Sofa

Black Leather
85"W x 35"D x 35"H



Metro Loveseat

Black Leather
60"W x 35"D x 35"H



Metro Chair

Black Leather
35"Square x 35"H

METRO



Metro Square Ottoman

Black Leather
40"Square x 17"H



Metro Bench Ottoman

Black Leather
60"W x 24"D x 17"H

SUAVE MIDNIGHT



Suave Midnight Sofa

Midnight Suede
77"W x 36"D x 33"H



Suave Midnight Loveseat

Midnight Suede
54"W x 36"D x 33"H



Suave Midnight Chair

Midnight Suede
32"W x 36"D x 33"H

GRAMMERCY

Modular Seating Collection



Grammercy Sofa

Charcoal Leather
82"W x 36"D x 36"H



Grammercy Loveseat

Charcoal Leather
57"W x 36"D x 36"H



Grammercy Chair

Charcoal Leather
28"W x 36"D x 36"H

GRAMMERCY



Grammercy Corner

Charcoal Leather
36"Square x 36"H



Grammercy Round Ottoman

Charcoal Leather
46"Round x 17"H



Grammercy Square Ottoman

Charcoal Leather
40"Square x 17"H

MONTANA MOCHA



Montana Mocha Sofa

Mocha Tan Fabric
79"W x 35"D x 34"H



Montana Mocha Loveseat

Mocha Tan Fabric
57"W x 35"D x 34"H



Montana Mocha Chair

Mocha Tan Fabric
35"Square x 34"H

CHANDLER



Chandler Sofa

Red Leather
76"W x 37"D x 35"H



Chandler Loveseat

Red Leather
53"W x 37"D x 35"H



Chandler Chair

Red Leather
31"W x 37"D x 35"H

CHANDLER



Chandler Bench Ottoman

Red Leather
60"W x 24"D x 17"H

EVOKE



Evoke Sofa

Coffee Resin Frame With Tan Cushions
81"W x 35"D x 27"H



Evoke Chair

Coffee Resin Frame With Tan Cushions
33"W x 35"D x 27"H

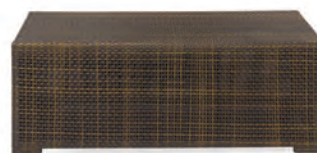

Evoke Cocktail Table

Coffee Resin Frame
48"W x 24"D x 18"H



Evoke End Table

Coffee Resin Frame
24"W x 28"D x 25"H



Evoke Cube Table

Coffee Resin Frame
18"Square x 18"H

NIKO



Niko Sofa

Grey Microfiber
81"W x 30"D x 38"H



Niko Loveseat

Grey Microfiber
58"W x 30"D x 38"H



Niko Chair

Grey Microfiber
31"W x 30"D x 38"H

STAGE CHAIRS



Midnight Stage Chair

Midnight Microfiber
25"W x 26"D x 37"H



Chamois Stage Chair

Beige Microfiber
25"W x 26"D x 37"H



Buckskin Stage Chair

Tan Microfiber
25"W x 26"D x 37"H



Empire Chair

■ Black Leather
□ White Leather
28"W x 32"D x 32"H



Monarch Chair

Bright White Leather
28"Square x 30"H

OTTOMANS & BENCHES



Curved Bench

Continental Bright White Leather
70"W x 26"D x 19"H



Square Ottoman

■ Metro Black Leather
■ Grammercy Charcoal Leather
40"Square x 17"H



Bench Ottoman

■ Metro Black Leather
■ Chandler Red Leather
■ Grammercy Charcoal Leather
■ Parma Brown Leather
60"W x 24"D x 17"H



Essentials Storage Ottoman

White Leather With Locking Mechanism
48"W x 24"D x 20"H
Lock Not Included

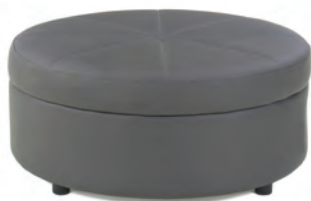

Grammercy Round Ottoman

Charcoal Leather
46"Round x 17"H

BANQUETTES & TURNING BEDS



Essentials Banquette

White Leather
60"Round x 48"H (2 Pieces)



Grammercy Banquette

Charcoal Leather
59"Round x 38"H (2 Pieces)



Essentials Turning Bed

White Leather
96"W x 48"D x 36"H

CUBE OTTOMANS



Rubix Cube Ottomans

- | | |
|--|---|
|  Cherry |  Lemon |
|  Cromwell |  Lime |
|  Grape |  Mango |

18"Square x 18"H



Blanc Cube Ottoman

Bright White Leather
17"Square x 17"H

Metro Cube Ottoman

Black Leather
18"Square x 18"H



Essentials Turning Bed - Charged

Bright White Leather
96"W x 48"D x 25"H

*White slip cover available for black charging unit.

*Maximum of 1 bed per power source.



Boca Corner - Charged

Bright White Leather
27"Square x 30"H

*Maximum of 4 daisy linked together per power source.



Boca Chair - Charged

Bright White Leather
22"W x 27"D x 30"H

*Maximum of 4 daisy linked together per power source.



Aspen Bar Table - Charged

White/Brushed Steel
72"W x 26"D x 42"H

*Maximum of 1 table per power source.



Aspen Cocktail Table - Charged

White/Brushed Steel
48"W x 24"D x 18"H

*Maximum of 1 table per power source.



White Conference Table - Charged

White
96"W x 43"D x 30"H

*Maximum of 1 table per power source.



Patrice Table Chair - Charged

Bright White Leather
28"W x 31"D x 31"H

*Maximum of 6 daisy linked together per power source.



Lincoln Bench - Charged

Bright White Leather
59"W x 39"D x 17"H

*Maximum of 3 daisy linked together per power source.

OCCASIONAL TABLES



Aria Tables - Red

End Table Red/Brushed Steel
24"W x 20"D x 22"H
Cocktail Table Red/Brushed Steel
44"W x 20"D x 18"H



Aria Tables - Green

End Table Green/Brushed Steel
24"W x 20"D x 22"H
Cocktail Table Green/Brushed Steel
44"W x 20"D x 18"H



Aria Tables - Blue

End Table Blue/Brushed Steel
24"W x 20"D x 22"H
Cocktail Table Blue/Brushed Steel
44"W x 20"D x 18"H



Aria Tables - Purple

End Table Purple/Brushed Steel
24"W x 20"D x 22"H
Cocktail Table Purple/Brushed Steel
44"W x 20"D x 18"H



Aria Tables - White

End Table White/Brushed Steel
24"W x 20"D x 22"H
Console Table White/Brushed Steel
44"W x 20"D x 30"H
Cocktail Table White/Brushed Steel
44"W x 20"D x 18"H



Aria Tables - Charcoal

End Table Storm Grey/Brushed Steel
24"W x 20"H x 22"H
Console Table Storm Grey/Brushed Steel
44"W x 20"D x 30"H
Cocktail Table Storm Grey/Brushed Steel
44"W x 20"D x 18"H



Tribeca Tables

End Table Black/Wood
24"W x 28"D x 22"H
Console Table Black/Wood
48"W x 18"D x 30"H
Cocktail Table Black/Wood
48"W x 28"D x 19"H



Novel Tables

End Table Satin Steel
15"Square x 16"H
Cocktail Table Satin Steel
46"W x 15"D x 16"H



Hylton Tablet Table

White/Brushed Steel
18"W x 12"D x 28"H

OCCASIONAL TABLES



Fuze Tables

End Table Zebrawood Laminate/Chrome
24"Square x 23"H
Console Table Zebrawood Laminate/Chrome
60"W x 16"D x 34"H
Cocktail Table Zebrawood Laminate/Chrome
40"Square x 16"H



London Tables

End Table Marble/Chrome
24"Square x 23"H
Console Table Marble/Chrome
60"W x 16"D x 34"H
Cocktail Table Marble/Chrome
40"Square x 16"H



Brooklyn Tables

End Table Square Chrome
22"Square x 20"H
End Table Round Chrome
20"Round x 20"H
Cocktail Table Rectangle Chrome
42"W x 24"D x 16"H
Cocktail Table Round Chrome
30"Round x 16"H



Vivid Tables

End Table Smoked Powder Coat Finish
26"Square x 21"H
Console Table Smoked Powder Coat Finish
50"W x 24"D x 30"H
Cocktail Table Smoked Powder Coat Finish
50"W x 24"D x 16"H



Cube End Tables

■ Black
□ White
24"Square x 21"H



Cube Cocktail Tables

■ Black
□ White
24"Square x 16"H

BARS & BAR BACKS



VIP Glow Bar 6'

Frosted Plexi With Built-in Wireless LED Kit
72"W x 24"D x 42"H (Bar)
13"D x 18"H (Shelf)
Includes Remote Control



VIP Glow Bar 4'

Frosted Plexi With Built-in Wireless LED Kit
48"W x 24"D x 42"H (Bar)
13"D x 18"H (Shelf)
Includes Remote Control



Bar

■ Black
□ White
48"W x 16"D x 42"H
2 Shelves In Back



Blox Bar Back

Walnut/Brushed Metal
30"W x 16"D x 86"H
Please Inquire About Shelf Dimensions



Piazza Bar Back

■ Black
□ White
44"W x 12"D x 79"H
13"W x 14"H (Inside Shelf)

STOOLS



Vienna Stool

■ Smoke Grey
■ Orange Acrylic
■ Teal Acrylic
17"Square x 39"H



Criss Cross Bar Stool

■ Espresso Leather
□ White Leather
15"W x 19"D x 41"H



Colin Stool

Natural Maple
20"W x 19"D x 46"H



Milo Bar Stool

■ Black
■ California Wine
■ Chartreuse
■ Chocolate
■ Jade
■ Victory Blue
■ White
20"W x 21"D x 41"H



Euro Bar Stool

Black
22"W x 24"D x 42"H



Hourglass Bar Stool

■ Black
□ White
18"W x 20"D x 43"H



Equino Stool

■ Black
□ White
15"W x 13"D x 35"H

STOOLS



Clara Stool

White
17"W x 21"D x 41"H



Marcus Bar Stool

Steel
17"Square (at footbase) x 29"H



Regal Stool

Brown Leather
19"W x 24"D x 45"H



Caprice Stool

Black Fabric
25"W x 26"D x 44"H



Sonic Stool

Black
22"W x 23"D x 42"H



Nexus Stool

White
19"W x 20"D x 44"H

CAFÉ CHAIRS



Vienna Chair

■ Smoke Grey Acrylic
■ Orange Acrylic
■ Teal Acrylic
21"Square x 32"H



Milo Chair

■ Black
■ California Wine
■ Chartreuse
■ Chocolate
■ Jade
■ Victory Blue
■ White
20"W x 21"D x 41"H

CAFÉ CHAIRS



Clara Chair

White
18"W x 21"D x 35"H



Leslie Chair

White
17"W x 21"D x 31"H



Criss Cross Chair

■ Espresso Leather
□ White Leather
17"W x 21"D x 35"H



Elio Chair

Steel
17"Square x 33"H



Caprice Chair

Black
25"W x 24"D x 32"H



Comet Chair

Black
23"W x 22"D x 32"H (With Arms)
19"W x 22"D x 32"H (Without Arms)



Regal Dining Chair

Brown Leather
19"W x 23"D x 38"H



Sonic Chair

Black
20"W x 21"D x 32"H



Nexus Chair

White
19"W x 22"D x 32"H

CAFÉ CHAIRS



Colin Chair

Natural Maple
22"W x 19"D x 33"H

BAR TABLES



Euro Bar Table

Black/Black 30"
30"Round x 42"H
Black/Black 36"
36"Round x 42"H



Silk Bar Table

Black/Chrome 30"
30"Round x 42"H
Black/Chrome 36"
36"Round x 42"H



City Bar Table

Maple/Black 30"
30"Round x 42"H
Maple/Black 36"
36"Round x 42"H



Park Ave Bar Table

Maple/Chrome 30"
30"Round x 42"H
Maple/Chrome 36"
36"Round x 42"H



Summit Bar Table

White/Black 30"
30"Round x 42"H
White/Black 36"
36"Round x 42"H



Blanco Bar Table

White/Chrome 30"
30"Round x 42"H
White/Chrome 36"
36"Round x 42"H

2024 TRADE SHOW FURNISHINGS / KIT CATALOG

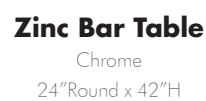
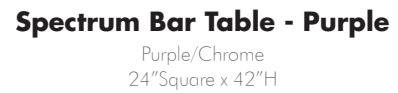
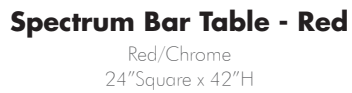
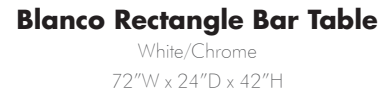

CAFÉ TABLES



Euro Café Table

Black/Black 30"
30"Round x 30"H
Black/Black 36"
36"Round x 30"H



Silk Café Table

Black/Chrome 30"
30"Round x 30"H
Black/Chrome 36"
36"Round x 30"H



Park Ave Café Table

Maple/Chrome 30"
30"Round x 30"H
Maple/Chrome 36"
36"Round x 30"H



City Café Table

Maple/Black 30"
30"Round x 30"H
Maple/Black 36"
36"Round x 30"H



Summit Café Table

White/Black 30"
30"Round x 30"H
White/Black 36"
36"Round x 30"H



Blanco Café Table

White/Chrome 30"
30"Round x 30"H
White/Chrome 36"
36"Round x 30"H



Fuze Café Table

Zebrawood Laminate/Chrome
36"Square x 30"H



Blanco Square Café Table

White/Chrome
24"Square x 30"H



Blanco Rectangle Café Table

White/Chrome
72"W x 24"D x 30"H

CAFÉ TABLES



Spectrum Café Table - Red

Red/Chrome
24"Square x 30"H



Spectrum Café Table - Blue

Blue/Chrome
24"Square x 30"H



Spectrum Café Table - Purple

Purple/Chrome
24"Square x 30"H



Spectrum Café Table - Green

Green/Chrome
24"Square x 30"H



Aspen Dining Table

White/Brushed Steel
72"W x 30"D x 30"H



Brio Dining Table

Reclaimed Grey Stone Finish/Brushed Bronze
96"W x 48"D x 30"H

OFFICE SEATING



Tamiri High Back Chair

Black Leather
25"W x 27"D x 45"H



Tamiri Mid Back Chair

Black Leather
25"W x 27"D x 39"H



Tamiri Guest Chair

Black Leather
25"W x 27"D x 37"H

OFFICE SEATING



Accord Chair

☒ Black
☐ White
 25"Square x 44"H



Goal Task Chair

Black
 25"W x 24"D x 39"H



Goal Task Chair - Armless

Black
 21"W x 24"D x 39"H



Goal Drafting Stool

Black
 25"W x 24"D x 48"H



Goal Drafting Stool - Armless

Black
 21"W x 24"D x 48"H

CONFERENCE TABLES



Conference Table Round

☐ Black
☒ Mahogany
 42"Round x 29"H



Command 6' Conference Table

☐ Black
☒ Sirona
☐ White
 72"W x 36"D x 31"H



Command 8' Conference Table

☐ Black
☒ Sirona
☐ White
 96"W x 48"D x 31"H

CONFERENCE TABLES



**Command 10'
Conference Table**

- Black
- Sirona
- White

120"W x 48"D x 31"H

OFFICE FURNITURE



Computer Kiosk

- Black
- White

24"Square x 42"H



Storage Credenza

- Black
- Mahogany

2 Filing Cabinets/2 Drawers/Inside Shelves
66"W x 20"D x 29"H



Jr Executive Desk

- Black
- Mahogany

Double Pedestal/Locking Drawers
60"W x 30"D x 29"H



Executive Desk

- Black
- Mahogany

Double Pedestal/Locking Drawers
72"W x 36"D x 29"H



5-Shelf Bookcase

- Black
- Mahogany

36"W x 12"D x 72"H

OFFICE FURNITURE



Vivid Café Table - Square

Clear Glass/Smoked Powder Coat Finish
42"Square x 30"H



Vivid Café Table - Rectangle

Clear Glass/Smoked Powder Coat Finish
60"W x 36"D x 30"H



Brooklyn Rectangle Dining Table

Clear Glass/Chrome
60"W x 36"D x 30"H



Brooklyn Round Dining Table

Clear Glass/Chrome
42"Round x 30"H



Aspen Dining Table

White/Brushed Steel
72"W x 30"D x 30"H



Brio Dining Table

Reclaimed Grey Stone Finish/Brushed Bronze
96"W x 48"D x 30"H

METAL FILE & STORAGE CABINETS



2-Drawer File

Black Letter
15"W x 25"D x 29"H
Black Legal
18"W x 25"D x 29"H



4-Drawer File

Black Letter
15"W x 25"D x 52"H
Black Legal
18"W x 25"D x 52"H



2-Drawer Lateral File

Black
36"W x 18"D x 27"H



4-Drawer Lateral File

Black
36"W x 18"D x 54"H



Storage Cabinet

Black
36"W x 18"D x 72"H

PEDESTALS



42" Display Pedestals

- Black
14"Square x 42"H
- Black
24"Square x 42"H
- Black
18"Square x 42"H
- White
14"Square x 42"H



36" Display Pedestals

- Black
14"Square x 36"H
- Black
24"Square x 36"H
- White
14"Square x 36"H
- White
24"Square x 36"H



30" Display Pedestals

- Black
14"Square x 30"H
- Black
24"Square x 30"H
- Black
18"Square x 30"H
- White
14"Square x 30"H



Locking Pedestal

- Black
24"Square x 42"H
- White



Fuze Pedestal

Zebrawood Laminate/Chrome
16"Square x 44"H



London Pedestal

Marble/Chrome
16"Square x 44"H

MISCELLANEOUS ITEMS



Stanchion

Chrome
41"H

Stanchion Rope

Red Velour
6'L



Nero Literature Rack

Black
14.75"W x 12"D x 53.5"H



Argento Literature Rack

Aluminum
14.75"W x 12"D x 53.5"H



Alto Literature Rack

Black/Metal
10.5"W x 9.5"D x 57"H



Compact Refrigerator

Black 4 Cubic Feet
21"W x 22"D x 32"H

LIGHTING



Silo Grey Lamps

Table Lamp
25"H
Floor Lamp
70"H



Silo White Lamps

Table Lamp
25"H
Floor Lamp
70"H



Neutrino Floor Lamp

Steel
67"H

DESIGN YOUR BOOTH SPACE *YOUR WAY*



20x20 Booth Footprint

Blanc Loveseat • Blanc Chair • Blanc Cube Ottoman
Brooklyn Round End Table • Brooklyn Round Cocktail Table
Aspen Bar Table - Charged • Nexus Stool
VIP Glow Bar 6' • Argento Literature Rack



20x20 Booth Footprint

Aspen Dining Table • Colin Chair
Lincoln Bench - Charged • VIP Glow Bar 4'



10x10 Booth Footprint

Niko Chair • Novel End Table • Fuze Pedestal
Blanco 30" Round Bar Table with Tulip Base • Vienna Stool - Teal



20x10 Booth Footprint

Chandler Loveseat • Continental Curved Loveseat • Rose Table
Aria End Table - White • London Console Table

| Item Number | Weight | | Dimensions | Discount | Standard | Qty. | Total |
|----------------------------|----------|--|--------------------|------------|------------|------|-------|
| Blanc (Pg. 2) | | | | | | | |
| 18228-0847 | 100 lbs. | Blanc Bright White Leather Sofa | 75"W x 35"D x 35"H | \$918.50 | \$1,194.00 | | \$ - |
| 18167-0614 | 90 lbs. | Blanc Bright White Leather Loveseat | 54"W x 35"D x 35"H | \$876.75 | \$1,139.75 | | \$ - |
| 18284-0834 | 75 lbs. | Blanc Bright White Leather Chair | 33"W x 35"D x 35"H | \$732.50 | \$952.25 | | \$ - |
| 18024-0072 | 40 lbs. | Blanc Bright White Leather Bench Ottoman | 48"W x 24"D x 18"H | \$440.00 | \$572.00 | | \$ - |
| 18184-0274 | 15 lbs | Blanc Bright White Leather Cube Ottoman | 17"Square | \$154.00 | \$200.25 | | \$ - |
| Function (Pg. 2) | | | | | | | |
| 18284-0554 | 38 lbs. | Function Bright White Leather Armless Chair | 28"Square x 29"H | \$468.50 | \$609.00 | | \$ - |
| 18066-0016 | 27 lbs. | Function Bright White Leather Corner | 28"Square x 29"H | \$503.75 | \$655.00 | | \$ - |
| Continental (Pg. 3) | | | | | | | |
| 18303-0006 | 105 lbs. | Continental Bright White Leather Curved Loveseat | 82"W x 34"D x 31"H | \$905.25 | \$1,176.75 | | \$ - |
| 18304-0002 | 105 lbs. | Continental Bright White Leather Reverse Curved Loveseat | 72"W x 34"D x 31"H | \$876.75 | \$1,139.75 | | \$ - |
| 18296-0006 | 35 lbs. | Continental Bright White Leather Wedge Ottoman | 30"W x 34"D x 19"H | \$389.50 | \$506.25 | | \$ - |
| 18184-0283 | 75 lbs. | Continental Bright White Leather Curved Bench | 70"W x 26"D x 19"H | \$459.75 | \$597.75 | | \$ - |
| 18184-0284 | 30 lbs. | Continental Bright White Leather Half Moon Ottoman | 33"W x 19"D x 19"H | \$389.50 | \$506.25 | | \$ - |
| Sophistication (Pg. 3 & 4) | | | | | | | |
| 18228-0674 | 100 lbs. | Sophistication White Leather Sofa | 72"W x 31"D x 48"H | \$905.25 | \$1,176.75 | | \$ - |
| 18167-0466 | 90 lbs. | Sophistication White Leather Loveseat | 48"W x 31"D x 48"H | \$611.50 | \$795.00 | | \$ - |
| 18284-0563 | 60 lbs. | Sophistication White Leather Chair | 27"W x 31"D x 48"H | \$459.75 | \$597.75 | | \$ - |
| 18066-0017 | 60 lbs. | Sophistication White Leather Corner | 31"Square x 48"H | \$459.75 | \$597.75 | | \$ - |
| 18184-0130 | 40 lbs. | Sophistication White Leather Ottoman | 31"Square x 19"H | \$345.50 | \$449.25 | | \$ - |
| Boca (Pg. 4) | | | | | | | |
| 18066-0026 | 38 lbs. | Boca Black Leather Corner | 27"W x 27"D x 30"H | \$503.75 | \$655.00 | | \$ - |
| 18284-0786 | 28 lbs. | Boca Black Leather Armless | 22"W x 27"D x 30"H | \$468.50 | \$609.00 | | \$ - |
| Metro (Pg. 4 & 5) | | | | | | | |
| 18228-0602 | 110 lbs. | Metro Black Leather Sofa | 85"W x 35"D x 35"H | \$754.50 | \$980.75 | | \$ - |
| 18167-0467 | 90 lbs. | Metro Black Leather Loveseat | 60"W x 35"D x 35"H | \$727.00 | \$945.00 | | \$ - |
| 18284-0482 | 75 lbs. | Metro Black Leather Chair | 35"Square x 35"H | \$567.50 | \$737.75 | | \$ - |
| 18184-0179 | 65 lbs. | Metro Black Leather Square Ottoman | 40"Square x 17"H | \$389.50 | \$506.25 | | \$ - |
| 18024-0008 | 43 lbs. | Metro Black Leather Bench Ottoman | 60"W x 24"D x 17"H | \$389.50 | \$506.25 | | \$ - |
| Suave Midnight (Pg. 5) | | | | | | | |
| 18228-0085 | 105 lbs. | Suave Midnight Sofa | 77"W x 36"D x 33"H | \$661.00 | \$859.25 | | \$ - |
| 18167-0069 | 80 lbs. | Suave Midnight Loveseat | 54"W x 36"D x 33"H | \$574.25 | \$746.50 | | \$ - |
| 18284-0151 | 65 lbs. | Suave Midnight Chair | 32"W x 36"D x 33"H | \$431.25 | \$560.75 | | \$ - |
| Grammercy (Pg. 5 & 6) | | | | | | | |
| 18228-0605 | 90 lbs. | Grammercy Charcoal Leather Sofa | 82"W x 36"D x 36"H | \$840.50 | \$1,092.75 | | \$ - |
| 18167-0469 | 90 lbs. | Grammercy Charcoal Leather Loveseat | 57"W x 36"D x 36"H | \$732.50 | \$952.25 | | \$ - |
| 18284-0485 | 40 lbs. | Grammercy Charcoal Leather Chair | 28"W x 36"D x 36"H | \$468.50 | \$609.00 | | \$ - |
| 18066-0015 | 51 lbs. | Grammercy Charcoal Leather Corner | 36"Square x 36"H | \$539.00 | \$700.75 | | \$ - |
| 18184-0036 | 64 lbs. | Grammercy Charcoal Leather Round Ottoman | 46"Round x 17"H | \$389.50 | \$506.25 | | \$ - |
| 18184-0033 | 65 lbs. | Grammercy Charcoal Leather Square Ottoman | 40"Square x 17"H | \$389.50 | \$506.25 | | \$ - |
| Montana Mocha (Pg. 6) | | | | | | | |
| 18228-0784 | 100 lbs. | Montana Mocha Sofa | 79"W x 35"D x 34"H | \$710.50 | \$923.75 | | \$ - |
| 18167-0573 | 90 lbs. | Montana Mocha Loveseat | 57"W x 35"D x 34"H | \$624.75 | \$812.25 | | \$ - |
| 18284-0704 | 75 lbs. | Montana Mocha Chair | 35"Square x 34"H | \$481.75 | \$626.25 | | \$ - |
| Chandler (Pg. 6 & 7) | | | | | | | |
| 18228-0795 | 100 lbs. | Chandler Red Leather Sofa | 76"W x 37"D x 35"H | \$754.50 | \$980.75 | | \$ - |
| 18167-0581 | 90 lbs. | Chandler Red Leather Loveseat | 53"W x 37"D x 35"H | \$727.00 | \$945.00 | | \$ - |
| 18284-0717 | 75 lbs. | Chandler Red Leather Chair | 31"W x 37"D x 35"H | \$567.50 | \$737.75 | | \$ - |
| 18024-0062 | 43 lbs. | Chandler Red Leather Bench Ottoman | 60"W x 24"D x 17"H | \$389.50 | \$506.25 | | \$ - |
| Evoke (Pg. 7) | | | | | | | |
| 13229-0007 | 80 lbs. | Evoke Sofa | 81"W x 35"D x 27"H | \$1,140.75 | \$1,483.00 | | \$ - |
| 13041-0015 | 40 lbs. | Evoke Chair | 33"W x 35"D x 27"H | \$611.50 | \$795.00 | | \$ - |
| 13054-0011 | 20 lbs. | Evoke Cocktail Table | 48"W x 24"D x 18"H | \$389.50 | \$506.25 | | \$ - |
| 13110-0009 | 20 lbs. | Evoke End Table | 24"W x 28"D x 25"H | \$345.50 | \$449.25 | | \$ - |
| 13110-0008 | 10 lbs. | Evoke Cube Table | 18"Square | \$245.25 | \$318.75 | | \$ - |
| Niko (Pg. 8) | | | | | | | |
| 18228-0858 | 100 lbs. | Niko Sofa | 81"W x 30"D x 38"H | \$934.00 | \$1,214.25 | | \$ - |
| 18167-0622 | 85 lbs. | Niko Loveseat | 58"W x 30"D x 38"H | \$853.50 | \$1,109.50 | | \$ - |
| 18284-0856 | 70 lbs. | Niko Chair | 31"W x 30"D x 38"H | \$710.50 | \$923.75 | | \$ - |
| Stage Chairs (Pg. 8) | | | | | | | |

| | | | | | | | |
|-----------------------------------|----------|--|----------------------|------------|------------|----|---|
| 18284-0478 | 29 lbs. | Midnight Stage Chair | 25"W x 26"D x 37"H | \$281.50 | \$366.00 | \$ | - |
| 18284-0477 | 29 lbs. | Chamois Stage Chair | 25"W x 26"D x 37"H | \$281.50 | \$366.00 | \$ | - |
| 18284-0476 | 29 lbs. | Buckskin Stage Chair | 25"W x 26"D x 37"H | \$281.50 | \$366.00 | \$ | - |
| 18284-0621 | 80 lbs. | Empire Chair - Black Leather | 28"W x 32"D x 32"H | \$503.75 | \$655.00 | \$ | - |
| 18284-0564 | 80 lbs. | Empire Chair - White Leather | 28"W x 32"D x 32"H | \$503.75 | \$655.00 | \$ | - |
| 18284-0785 | 24 lbs. | Monarch Chair | 28"Square x 30"H | \$322.25 | \$419.00 | \$ | - |
| Ottomans & Benches (Pg. 9) | | | | | | | |
| 18184-0283 | 75 lbs. | Continental Bright White Leather Curved Bench | 70"W x 26"D x 19"H | \$459.75 | \$597.75 | \$ | - |
| 18184-0179 | 65 lbs. | Metro Black Leather Square Ottoman | 40"Square x 17"H | \$389.50 | \$506.25 | \$ | - |
| 18184-0192 | 70 lbs. | Essentials Storage Ottoman | 48"W x 24"D x 20"H | \$539.00 | \$700.75 | \$ | - |
| 18184-0036 | 64 lbs. | Grammercy Charcoal Leather Round Ottoman | 46"Round x 17"H | \$389.50 | \$506.25 | \$ | - |
| Banquettes & Turning Beds (Pg. 9) | | | | | | | |
| 18011-0011 | 185 lbs. | Essentials White Leather Banquette (2 pcs) | 60"Round x 48"H | \$1,140.75 | \$1,483.00 | \$ | - |
| 18011-0002 | 130 lbs. | Grammercy Charcoal Leather Banquette (2 pcs) | 59"Round x 38"H | \$1,140.75 | \$1,483.00 | \$ | - |
| 02082-0033 | 200 lbs. | Essentials White Leather Turning Bed | 96"W x 48"D x 34"H | \$1,370.50 | \$1,781.75 | \$ | - |
| Cube Ottomans (Pg. 10) | | | | | | | |
| 18184-0294 | 10 lbs. | Rubix Cube - Cherry | 17"Square x 18"H | \$157.25 | \$204.50 | \$ | - |
| 18184-0295 | 10 lbs. | Rubix Cube - Cromwell | 17"Square x 18"H | \$157.25 | \$204.50 | \$ | - |
| 18184-0296 | 10 lbs. | Rubix Cube - Grape | 17"Square x 18"H | \$157.25 | \$204.50 | \$ | - |
| 18184-0293 | 10 lbs. | Rubix Cube - Lemon | 17"Square x 18"H | \$157.25 | \$204.50 | \$ | - |
| 18184-0297 | 10 lbs. | Rubix Cube - Lime | 17"Square x 18"H | \$157.25 | \$204.50 | \$ | - |
| 18184-0298 | 10 lbs. | Rubix Cube - Mango | 17"Square x 18"H | \$157.25 | \$204.50 | \$ | - |
| 18184-0274 | 15 lbs. | Blanc Bright White Leather Cube | 17"Square x 17"H | \$154.00 | \$200.25 | \$ | - |
| 18184-0128 | 15 lbs. | Metro Black Leather Cube Ottoman | 18"Square x 18"H | \$154.00 | \$200.25 | \$ | - |
| Charged (Pg. 11) | | | | | | | |
| 22100-0001 | 192 lbs. | Essentials Turning Bed w/Charging Station Insert | 96"W x 48"D x 19"H | \$1,520.25 | \$1,976.25 | \$ | - |
| 22051-0001 | 40 lbs. | Boca Bright White Corner - Charged | 27"W x 27"D x 30"H | \$574.25 | \$746.50 | \$ | - |
| 22050-0001 | 40 lbs. | Boca Bright White Armless - Charged | 22"W x 27"D x 30"H | \$531.25 | \$690.75 | \$ | - |
| 22001-0001 | 80 lbs. | Aspen Bar Table - Charged | 72"W x 26"D x 42"H | \$890.00 | \$1,157.00 | \$ | - |
| 22002-0002 | 55 lbs. | Aspen Cocktail Table - Charged | 48"W x 24"D x 18"H | \$503.75 | \$655.00 | \$ | - |
| 22200-0001 | 230 lbs. | White Conference Table - Charged | 96"W x 43"D x 30"H | \$1,198.00 | \$1,557.50 | \$ | - |
| 18284-0861 | 52 lbs. | Patrice Tablet Chair | 28"W x 30.5"D x 31"H | \$554.50 | \$720.75 | \$ | - |
| 22052-0001 | 60 lbs. | Lincoln Bench - Charged | 59"W x 39"D x 17"H | \$840.50 | \$1,092.75 | \$ | - |
| Occasional Tables (Pg. 12 & 13) | | | | | | | |
| 12107-0008 | 30 lbs. | Tribeca End Table | 24"W x 28"D x 22"H | \$274.00 | \$356.25 | \$ | - |
| 12230-0005 | 40 lbs. | Tribeca Console Table | 48"W x 18"D x 30"H | \$303.50 | \$394.50 | \$ | - |
| 12055-0008 | 50 lbs. | Tribeca Cocktail Table | 48"W x 28"D x 19"H | \$288.25 | \$374.75 | \$ | - |
| 18024-0010 | 30 lbs. | Novel End Table | 15"Square x 16"H | \$345.50 | \$449.25 | \$ | - |
| 18024-0011 | 50 lbs. | Novel Cocktail Table | 46"W x 15"D x 16"H | \$389.50 | \$506.25 | \$ | - |
| 99-12304-05 | 10 lbs. | Aria Red End Table | 24"W x 20"D x 22"H | \$274.00 | \$356.25 | \$ | - |
| 99-12050-05 | 20 lbs. | Aria Red Cocktail Table | 44"W x 20"D x 18"H | \$288.25 | \$374.75 | \$ | - |
| 99-12304-03 | 10 lbs. | Aria Green End Table | 24"W x 20"D x 22"H | \$274.00 | \$356.25 | \$ | - |
| 99-12050-03 | 20 lbs. | Aria Green Cocktail Table | 44"W x 20"D x 18"H | \$288.25 | \$374.75 | \$ | - |
| 99-12304-06 | 10 lbs. | Aria Blue End Table | 24"W x 20"D x 22"H | \$274.00 | \$356.25 | \$ | - |
| 99-12050-06 | 20 lbs. | Aria Blue Cocktail Table | 44"W x 20"D x 18"H | \$288.25 | \$374.75 | \$ | - |
| 99-12304-04 | 10 lbs. | Aria Purple End Table | 24"W x 20"D x 22"H | \$274.00 | \$356.25 | \$ | - |
| 99-12050-04 | 20 lbs. | Aria Purple Cocktail Table | 44"W x 20"D x 18"H | \$288.25 | \$374.75 | \$ | - |
| 99-12304-01 | 10 lbs. | Aria White End Table | 24"W x 20"D x 22"H | \$274.00 | \$356.25 | \$ | - |
| 99-12305-01 | 35 lbs. | Aria White Console Table | 44"W x 20"D x 30"H | \$303.50 | \$394.50 | \$ | - |
| 99-12050-01 | 20 lbs. | Aria White Cocktail Table | 44"W x 20"D x 18"H | \$288.25 | \$374.75 | \$ | - |
| 99-12304-02 | 10 lbs. | Aria Charcoal End Table | 24"W x 20"D x 22"H | \$274.00 | \$356.25 | \$ | - |
| 99-12305-02 | 35 lbs. | Aria Charcoal Console Table | 44"W x 20"D x 30"H | \$303.50 | \$394.50 | \$ | - |
| 99-12050-02 | 20 lbs. | Aria Charcoal Cocktail Table | 44"W x 20"D x 18"H | \$288.25 | \$374.75 | \$ | - |
| 12107-0512 | 27 lbs. | Fuze End Table | 24"Square x 23"H | \$296.00 | \$384.75 | \$ | - |
| 12230-0116 | 49 lbs. | Fuze Console Table | 60"W x 16"D x 34"H | \$359.75 | \$467.75 | \$ | - |
| 12055-0453 | 55 lbs. | Fuze Cocktail Table | 40"Square x 16"H | \$332.25 | \$432.00 | \$ | - |
| 12107-0493 | 27 lbs. | London End Table | 24"Square x 23"H | \$296.00 | \$384.75 | \$ | - |
| 12230-0110 | 49 lbs. | London Console Table | 60"W x 16"D x 34"H | \$359.75 | \$467.75 | \$ | - |
| 12055-0428 | 55 lbs. | London Cocktail Table | 40"Square x 16"H | \$332.25 | \$432.00 | \$ | - |
| 12107-0494 | 21 lbs. | Brooklyn II Square End Table | 22"W X 22"D X 20"H | \$253.00 | \$329.00 | \$ | - |
| 12107-0495 | 15 lbs. | Brooklyn II Round End Table | 20"Round X 20"H | \$253.00 | \$329.00 | \$ | - |
| 12055-0429 | 35 lbs. | Brooklyn II Rect Cocktail Table | 42"W X 24"D X 16"H | \$281.50 | \$366.00 | \$ | - |
| 12055-0430 | 25 lbs. | Brooklyn II Round Cocktail Table | 30"Round X 16"H | \$281.50 | \$366.00 | \$ | - |
| 12107-0282 | 35 lbs. | Vivid End Table | 26"Square x 21"H | \$274.00 | \$356.25 | \$ | - |
| 12230-0081 | 62 lbs. | Vivid Console Table | 50"W x 24"D x 30"H | \$303.50 | \$394.50 | \$ | - |
| 12055-0273 | 50 lbs. | Vivid Cocktail Table | 50"W x 24"D x 16"H | \$288.25 | \$374.75 | \$ | - |
| 12107-0296 | 50 lbs. | 24" Cube End Table - Black | 24"Square x 21"H | \$281.50 | \$366.00 | \$ | - |
| 12107-0297 | 55 lbs. | 24" Cube End Table - White | 24"Square x 21"H | \$281.50 | \$366.00 | \$ | - |
| 12055-0285 | 40 lbs. | 24" Cube Cocktail Table - Black | 24"Square x 16"H | \$274.00 | \$356.25 | \$ | - |
| 12055-0286 | 40 lbs. | 24" Cube Cocktail Table - White | 24"Square x 16"H | \$274.00 | \$356.25 | \$ | - |
| 12107-0467 | 13 lbs. | Hylton Tablet Table | 18"W x 12"D x 28"H | \$245.25 | \$318.75 | \$ | - |
| Bars & Bar Backs (Pg. 14) | | | | | | | |
| 05012-0076 | 185 lbs. | VIP Glow Bar 6' | 72"W x 24"D x 42"H | \$997.75 | \$1,297.00 | \$ | - |
| 05012-0075 | 130 lbs. | VIP Glow Bar 4' | 48"W x 24"D x 42"H | \$840.50 | \$1,092.75 | \$ | - |
| 05012-0053 | 70 lbs. | Black Bar - 2 Shelf | 48"W x 16"D x 42"H | \$459.75 | \$597.75 | \$ | - |
| 05012-0054 | 70 lbs. | White Bar - 2 Shelf | 48"W x 16"D x 42"H | \$459.75 | \$597.75 | \$ | - |
| 12112-0010 | 60 lbs. | Blox Bar Back | 30"W x 16"D x 86"H | \$574.25 | \$746.50 | \$ | - |
| 05001-0017 | 150 lbs. | Piazza Bar Back - Black | 44"W x 12"D x 80"H | \$539.00 | \$700.75 | \$ | - |
| 05001-0018 | 150 lbs. | Piazza Bar Back - White | 44"W x 12"D x 80"H | \$539.00 | \$700.75 | \$ | - |
| Bar Stools (Pg. 15 & 16) | | | | | | | |
| 05237-0264 | 15 lbs. | Vienna Stool - Gray | 17"Square x 39"H | \$288.25 | \$374.75 | \$ | - |
| 05237-0263 | 15 lbs. | Vienna Stool - Orange | 17"Square x 39"H | \$288.25 | \$374.75 | \$ | - |
| 05237-0262 | 15 lbs. | Vienna Stool - Teal | 17"Square x 39"H | \$288.25 | \$374.75 | \$ | - |
| 05237-0038 | 15 lbs. | Criss Cross Bar Stool - Espresso | 15"W x 19"D x 41"H | \$258.50 | \$336.00 | \$ | - |

| | | | | | | | |
|--------------------------------|---------|--|--------------------|----------|----------|----|---|
| 05237-0039 | 15 lbs. | Criss Cross Bar Stool - White | 15"W x 19"D x 41"H | \$258.50 | \$336.00 | \$ | - |
| 05237-0305 | 17 lbs. | Colin Stool | 20"W x 19"D x 46"H | \$216.75 | \$281.75 | \$ | - |
| 99-05237-01 | 27 lbs. | Milo Bar Stool - Black | 20"W x 21"D x 41"H | \$245.25 | \$318.75 | \$ | - |
| 99-05237-02 | 27 lbs. | Milo Bar Stool - California Wine | 20"W x 21"D x 41"H | \$245.25 | \$318.75 | \$ | - |
| 99-05237-06 | 27 lbs. | Milo Bar Stool - Chartreuse | 20"W x 21"D x 41"H | \$245.25 | \$318.75 | \$ | - |
| 99-05237-03 | 27 lbs. | Milo Bar Stool - Chocolate | 20"W x 21"D x 41"H | \$245.25 | \$318.75 | \$ | - |
| 99-05237-04 | 27 lbs. | Milo Bar Stool - Jade | 20"W x 21"D x 41"H | \$245.25 | \$318.75 | \$ | - |
| 99-05237-05 | 27 lbs. | Milo Bar Stool - Victory Blue | 20"W x 21"D x 41"H | \$245.25 | \$318.75 | \$ | - |
| 99-05237-06 | 27 lbs. | Milo Bar Stool - White | 20"W x 21"D x 41"H | \$245.25 | \$318.75 | \$ | - |
| 05237-0221 | 20 lbs. | Euro Bar Stool - Black | 22"W x 24"D x 42"H | \$245.25 | \$318.75 | \$ | - |
| 05237-0270 | 40 lbs. | Hourglass Bar Stool - Black | 18"W x 20"D x 43"H | \$267.25 | \$347.50 | \$ | - |
| 05237-0271 | 40 lbs. | Hourglass Bar Stool - White | 18"W x 20"D x 43"H | \$267.25 | \$347.50 | \$ | - |
| 05237-0160 | 35 lbs. | Equino Bar Stool - Black | 15"W x 13"D x 35"H | \$267.25 | \$347.50 | \$ | - |
| 05237-0041 | 35 lbs. | Equino Bar Stool - White | 15"W x 13"D x 35"H | \$267.25 | \$347.50 | \$ | - |
| 05237-0298 | 16 lbs. | Clara Stool | 17"W x 21"D x 41"H | \$258.50 | \$336.00 | \$ | - |
| 05237-0215 | 15 lbs. | Marcus Stool | 18"Square x 29"H | \$195.75 | \$254.50 | \$ | - |
| 05237-0156 | 20 lbs. | Regal Stool | 19"W x 24"D x 45"H | \$267.25 | \$347.50 | \$ | - |
| 05237-0169 | 25 lbs. | Caprice Stool | 25"W x 26"D x 44"H | \$267.25 | \$347.50 | \$ | - |
| 05237-0042 | 15 lbs. | Sonic Stool | 22"W x 23"D x 42"H | \$216.75 | \$281.75 | \$ | - |
| 05237-0300 | 6 lbs. | Nexus Stool | 19"W x 20"D x 44"H | \$223.25 | \$290.25 | \$ | - |
| Café Chairs (Pg. 16, 17, & 18) | | | | | | | |
| 05035-0032 | 15 lbs. | Vienna Chair - Gray | 21"Square x 32"H | \$182.50 | \$237.25 | \$ | - |
| 05035-0031 | 15 lbs. | Vienna Chair - Orange | 21"Square x 32"H | \$182.50 | \$237.25 | \$ | - |
| 05035-0030 | 15 lbs. | Vienna Chair - Teal | 21"Square x 32"H | \$182.50 | \$237.25 | \$ | - |
| 99-05035-10 | 19 lbs. | Milo Chair - Black | 20"W x 22"D x 33"H | \$151.75 | \$197.25 | \$ | - |
| 99-05035-11 | 19 lbs. | Milo Chair - California Wine | 20"W x 22"D x 33"H | \$151.75 | \$197.25 | \$ | - |
| 99-05035-15 | 19 lbs. | Milo Chair - Chartreuse | 20"W x 22"D x 33"H | \$151.75 | \$197.25 | \$ | - |
| 99-05035-12 | 19 lbs. | Milo Chair - Chocolate | 20"W x 22"D x 33"H | \$151.75 | \$197.25 | \$ | - |
| 99-05035-13 | 19 lbs. | Milo Chair - Jade | 20"W x 22"D x 33"H | \$151.75 | \$197.25 | \$ | - |
| 99-05035-14 | 19 lbs. | Milo Chair - Victory Blue | 20"W x 22"D x 33"H | \$151.75 | \$197.25 | \$ | - |
| 99-05035-15 | 19 lbs. | Milo Chair - White | 20"W x 22"D x 33"H | \$151.75 | \$197.25 | \$ | - |
| 05035-0051 | 11 lbs. | Clara Chair | 18"W x 21"D x 35"H | \$172.75 | \$224.50 | \$ | - |
| 05035-0008 | 10 lbs. | Leslie Chair | 17"W x 21"D x 31"H | \$137.50 | \$178.75 | \$ | - |
| 05035-0010 | 15 lbs. | Criss Cross Chair - Espresso | 17"W x 21"D x 35"H | \$172.75 | \$224.50 | \$ | - |
| 05035-0011 | 15 lbs. | Criss Cross Chair - White | 17"W x 21"D x 35"H | \$172.75 | \$224.50 | \$ | - |
| 05035-0023 | 24 lbs. | Elio Chair | 17"Square x 33"H | \$154.00 | \$200.25 | \$ | - |
| 14233-0025 | 20 lbs. | Caprice Chair - Black | 25"W x 24"D x 32"H | \$154.00 | \$200.25 | \$ | - |
| 14233-0005 | 20 lbs. | Comet Stack Chair - Arms | 23"W x 22"D x 32"H | \$210.00 | \$273.00 | \$ | - |
| 14233-0006 | 15 lbs. | Comet Stack Chair - Armless | 19"W x 22"D x 32"H | \$195.75 | \$254.50 | \$ | - |
| 05221-0039 | 20 lbs. | Regal Dining Chair | 19"W x 23"D x 38"H | \$216.75 | \$281.75 | \$ | - |
| 14233-0016 | 10 lbs. | Sonic Chair | 20"W x 21"D x 32"H | \$154.00 | \$200.25 | \$ | - |
| 05035-0050 | 5 lbs. | Nexus Chair | 19"W x 22"D x 32"H | \$182.50 | \$237.25 | \$ | - |
| 05035-0052 | 12 lbs. | Colin Chair | 22"W x 19"D x 33"H | \$154.00 | \$200.25 | \$ | - |
| Bar Tables (Pg. 18 & 19) | | | | | | | |
| 99-05245-01 | 34 lbs. | Euro Bar Table Black/Black 30" Round | 30"Round x 42"H | \$274.00 | \$356.25 | \$ | - |
| 99-05245-02 | 41 lbs. | Euro Bar Table Black/Black 36" Round | 36"Round x 42"H | \$281.50 | \$366.00 | \$ | - |
| 99-05245-04 | 30 lbs. | Silk Bar Table Black/Chrome 30" Round | 30"Round x 42"H | \$274.00 | \$356.25 | \$ | - |
| 99-05245-05 | 37 lbs. | Silk Bar Table Black/Chrome 36" Round | 36"Round x 42"H | \$281.50 | \$366.00 | \$ | - |
| 99-05245-14 | 34 lbs. | City Bar Table Maple/Black 30" Round | 30"Round x 42"H | \$274.00 | \$356.25 | \$ | - |
| 99-05245-15 | 41 lbs. | City Bar Table Maple/Black 36" Round | 36"Round x 42"H | \$281.50 | \$366.00 | \$ | - |
| 99-05245-07 | 30 lbs. | Park Ave Bar Table Maple/Chrome 30" Round | 30"Round x 42"H | \$274.00 | \$356.25 | \$ | - |
| 99-05245-08 | 37 lbs. | Park Ave Bar Table Maple/Chrome 36" Round | 36"Round x 42"H | \$281.50 | \$366.00 | \$ | - |
| 99-05245-16 | 34 lbs. | Summit Bar Table White/Black 30" Round | 30"Round x 42"H | \$274.00 | \$356.25 | \$ | - |
| 99-05245-17 | 41 lbs. | Summit Bar Table White/Black 36" Round | 36"Round x 42"H | \$281.50 | \$366.00 | \$ | - |
| 99-05245-10 | 30 lbs. | Blanco Bar Table White/Chrome 30" Round | 30"Round x 42"H | \$274.00 | \$356.25 | \$ | - |
| 99-05245-11 | 37 lbs. | Blanco Bar Table White/Chrome 36" Round | 36"Round x 42"H | \$281.50 | \$366.00 | \$ | - |
| 99-05245-22 | 43 lbs. | Fuze Bar Table | 36"Square x 42"H | \$309.00 | \$401.75 | \$ | - |
| 99-05245-12 | 28 lbs. | Blanco Bar Table - White/Chrome 24"Square | 24"Square x 42"H | \$274.00 | \$356.25 | \$ | - |
| 99-05245-13 | 69 lbs. | Blanco Rectangle Bar Table - White/Chrome | 72"W x 24"D x 42"H | \$424.50 | \$551.75 | \$ | - |
| 99-05245-20 | 28 lbs. | Spectrum Bar Table - Red | 24"Square x 42"H | \$296.00 | \$384.75 | \$ | - |
| 99-05245-21 | 28 lbs. | Spectrum Bar Table - Blue | 24"Square x 42"H | \$296.00 | \$384.75 | \$ | - |
| 99-05245-18 | 28 lbs. | Spectrum Bar Table - Purple | 24"Square x 42"H | \$296.00 | \$384.75 | \$ | - |
| 99-05245-19 | 28 lbs. | Spectrum Bar Table - Green | 24"Square x 42"H | \$296.00 | \$384.75 | \$ | - |
| 05202-0049 | 50 lbs. | Zinc Bar Table | 24"Round x 42"H | \$410.25 | \$533.25 | \$ | - |
| 05204-0001 | 75 lbs. | Aspen Bar Table | 72"W x 26"D x 42"H | \$761.25 | \$989.75 | \$ | - |
| Café Tables (Pg. 20 & 21) | | | | | | | |
| 99-05036-01 | 30 lbs. | Euro Café Table Black/Black 30" Round | 30"Round x 30"H | \$274.00 | \$356.25 | \$ | - |
| 99-05036-02 | 37 lbs. | Euro Café Table Black/Black 36" Round | 36"Round x 30"H | \$281.50 | \$366.00 | \$ | - |
| 99-05036-04 | 27 lbs. | Silk Café Table Black/Chrome 30" Round | 30"Round x 30"H | \$274.00 | \$356.25 | \$ | - |
| 99-05036-05 | 34 lbs. | Silk Café Table Black/Chrome 36" Round | 36"Round x 30"H | \$281.50 | \$366.00 | \$ | - |
| 99-05036-07 | 27 lbs. | Park Ave Café Table Maple/Chrome 30" Round | 30"Round x 30"H | \$274.00 | \$356.25 | \$ | - |
| 99-05036-08 | 34 lbs. | Park Ave Café Table Maple/Chrome 36" Round | 36"Round x 30"H | \$281.50 | \$366.00 | \$ | - |
| 99-05036-14 | 30 lbs. | City Café Table Maple/Black 30" Round | 30"Round x 30"H | \$274.00 | \$356.25 | \$ | - |
| 99-05036-15 | 37 lbs. | City Café Table Maple/Black 36" Round | 36"Round x 30"H | \$281.50 | \$366.00 | \$ | - |
| 99-05036-16 | 30 lbs. | Summit Café Table White/Black 30" Round | 30"Round x 30"H | \$274.00 | \$356.25 | \$ | - |
| 99-05036-17 | 37 lbs. | Summit Café Table White/Black 36" Round | 36"Round x 30"H | \$281.50 | \$366.00 | \$ | - |
| 99-05036-10 | 27 lbs. | Blanco Café Table White/Chrome 30" Round | 30"Round x 30"H | \$274.00 | \$356.25 | \$ | - |
| 99-05036-11 | 34 lbs. | Blanco Café Table White/Chrome 36" Round | 36"Round x 30"H | \$281.50 | \$366.00 | \$ | - |
| 99-05036-22 | 40 lbs. | Fuze Café Table | 36"Square x 30 | \$309.00 | \$401.75 | \$ | - |
| 99-05036-12 | 25 lbs. | Blanco Café Table White/Chrome 24"Square | 24"Square x 30"H | \$274.00 | \$356.25 | \$ | - |
| 99-05036-13 | 63 lbs. | Blanco Café Table White/Chrome Rectangle | 72"W x 24"D x 30"H | \$424.50 | \$551.75 | \$ | - |
| 99-05036-20 | 25 lbs. | Spectrum Café Table - Red | 24"Square x 29"H | \$296.00 | \$384.75 | \$ | - |
| 99-05036-21 | 25 lbs. | Spectrum Café Table - Blue | 24"Square x 29"H | \$296.00 | \$384.75 | \$ | - |
| 99-05036-18 | 25 lbs. | Spectrum Café Table - Purple | 24"Square x 29"H | \$296.00 | \$384.75 | \$ | - |

| | | | | | | | |
|--|----------|--|-----------------------|----------|------------|----|---|
| 99-05036-19 | 25 lbs. | Spectrum Café Table - Green | 24"Square x 29"H | \$296.00 | \$384.75 | \$ | - |
| 05090-0001 | 90 lbs. | Aspen Dining Table | 72"W x 30"D x 30"H | \$653.50 | \$849.50 | \$ | - |
| 05088-0505 | 200 lbs. | Brio Dining Table | 96"W x 48"D x 30"H | \$876.75 | \$1,139.75 | \$ | - |
| Office Seating (Pg. 21 & 22) | | | | | | | |
| 14136-0002 | 38 lbs. | Tamiri High Back Chair | 25"W x 27"D x 45"H | \$345.50 | \$449.25 | \$ | - |
| 14176-0007 | 37 lbs. | Tamiri Mid Back Chair | 27"Square x 39"H | \$303.50 | \$394.50 | \$ | - |
| 14128-0002 | 41 lbs. | Tamiri Guest Chair | 25"W x 26"D x 37"H | \$281.50 | \$366.00 | \$ | - |
| 14136-0081 | 40 lbs. | Accord High Back Chair - Black | 25"Square x 44"H | \$431.25 | \$560.75 | \$ | - |
| 14136-0010 | 40 lbs. | Accord High Back Chair - White | 25"Square x 44"H | \$431.25 | \$560.75 | \$ | - |
| 14250-0013 | 36 lbs. | Goal Task Chair - Arms | 25"Square x 39"H | \$231.00 | \$300.25 | \$ | - |
| 14250-0014 | 38 lbs. | Goal Task Chair Armless | 21"W x 25"D x 39"H | \$210.00 | \$273.00 | \$ | - |
| 14307-0003 | 36 lbs. | Goal Black Drafting Stool - Arms | 25"W x 24"D x 48"H | \$245.25 | \$318.75 | \$ | - |
| 14307-0004 | 30 lbs. | Goal Black Drafting Stool - Armless | 21"W x 24"D x 48"H | \$231.00 | \$300.25 | \$ | - |
| Conference Tables (Pg. 22 & 23) | | | | | | | |
| 14062-0105 | 97 lbs. | 42" Round Conference Table - Black | 42" Round x 29"H | \$381.75 | \$496.25 | \$ | - |
| 14062-0106 | 97 lbs. | 42" Round Conference Table - Mahogany | 42" Round x 29"H | \$381.75 | \$496.25 | \$ | - |
| 14062-0297 | 90 lbs. | Command Conference Table - 6' Black | 72"W x 36"D x 31"H | \$682.00 | \$886.50 | \$ | - |
| 14062-0303 | 90 lbs. | Command Conference Table - 6' Sirona | 72"W x 36"D x 31"H | \$682.00 | \$886.50 | \$ | - |
| 14062-0300 | 90 lbs. | Command Conference Table - 6' White | 72"W x 36"D x 31"H | \$682.00 | \$886.50 | \$ | - |
| 14062-0298 | 125 lbs. | Command Conference Table - 8' Black | 96"W x 48"D x 31"H | \$732.50 | \$952.25 | \$ | - |
| 14062-0304 | 125 lbs. | Command Conference Table - 8' Sirona | 96"W x 48"D x 31"H | \$732.50 | \$952.25 | \$ | - |
| 14062-0301 | 125 lbs. | Command Conference Table - 8' White | 96"W x 48"D x 31"H | \$732.50 | \$952.25 | \$ | - |
| 14062-0299 | 182 lbs. | Command Conference Table - 10' Black | 120"W x 48"D x 31"H | \$840.50 | \$1,092.75 | \$ | - |
| 14062-0305 | 182 lbs. | Command Conference Table - 10' Sirona | 120"W x 48"D x 31"H | \$840.50 | \$1,092.75 | \$ | - |
| 14062-0302 | 182 lbs. | Command Conference Table - 10' White | 120"W x 48"D x 31"H | \$840.50 | \$1,092.75 | \$ | - |
| Office Furniture (Pg. 23 & 24) | | | | | | | |
| 14309-0001 | 125 lbs. | Computer Kiosk - Black | 24"Square x 42"H | \$561.00 | \$729.25 | \$ | - |
| 14179-0005 | 125 lbs. | Computer Kiosk - White | 24"Square x 42"H | \$561.00 | \$729.25 | \$ | - |
| 14072-0108 | 225 lbs. | Black Credenza | 60"W x 20"D x 29"H | \$503.75 | \$655.00 | \$ | - |
| 14083-0105 | 290 lbs. | Black Double Pedestal Desk | 60"W x 30"D x 29"H | \$574.25 | \$746.50 | \$ | - |
| 14029-0098 | 56 lbs. | 5 Shelf Bookcase - Black | 36"W x 12"D x 72"H | \$539.00 | \$700.75 | \$ | - |
| 14029-0091 | 56 lbs. | 5 Shelf Bookcase - Mahogany | 36"W x 12"D x 72"H | \$539.00 | \$700.75 | \$ | - |
| 14072-0039 | 200 lbs. | Genoa Kneespace Credenza | 66"W x 20"D x 29"H | \$503.75 | \$655.00 | \$ | - |
| 14083-0117 | 290 lbs. | Genoa Executive Desk | 72"W x 36"D x 29"H | \$596.25 | \$775.25 | \$ | - |
| 14072-0038 | 225 lbs. | Genoa Storage Credenza | 66"W x 20"D x 29"H | \$503.75 | \$655.00 | \$ | - |
| 05088-0365 | 70 lbs. | Vivid Café Table - Square | 42"Square x 30"H | \$468.50 | \$609.00 | \$ | - |
| 05088-0364 | 90 lbs. | Vivid Café Table - Rectangle | 60"W x 36"D x 30"H | \$539.00 | \$700.75 | \$ | - |
| 05088-0498 | 77 lbs. | Brooklyn II Rect Dining Table | 60"W x 36"D x 30"H | \$561.00 | \$729.25 | \$ | - |
| 05088-0499 | 59 lbs. | Brooklyn II Round Dining Table | 42" Round x 30"H | \$440.00 | \$572.00 | \$ | - |
| 05090-0001 | 90 lbs. | Aspen Dining Table | 72"W x 30"D x 30"H | \$653.50 | \$849.50 | \$ | - |
| 05088-0505 | 200 lbs. | Brio Dining Table | 96"W x 48"D x 30"H | \$876.75 | \$1,139.75 | \$ | - |
| Metal File & Storage Cabinets (Pg. 25) | | | | | | | |
| 14148-0001 | 35 lbs. | 2 Drawer Vertical File - Letter Size Black | 15"W x 25"D x 29"H | \$189.25 | \$246.00 | \$ | - |
| 14147-0001 | 35 lbs. | 2 Drawer Vertical File - Legal Size Black | 18"W x 25"D x 29"H | \$245.25 | \$318.75 | \$ | - |
| 14148-0002 | 45 lbs. | 4 Drawer Vertical File - Letter Size Black | 15"W x 25"D x 52"H | \$253.00 | \$329.00 | \$ | - |
| 14147-0002 | 45 lbs. | 4 Drawer Vertical File - Legal Size Black | 18"W x 25"D x 52"H | \$281.50 | \$366.00 | \$ | - |
| 14143-0006 | 100 lbs. | 2 Drawer Lateral File - Black | 36"W x 18"D x 27"H | \$253.00 | \$329.00 | \$ | - |
| 14143-0144 | 125 lbs. | 2 Drawer Lateral File - Black | 36"W x 20"D x 29"H | \$253.00 | \$329.00 | \$ | - |
| 14143-0008 | 170 lbs. | 4 Drawer Lateral File - Black | 36"W x 18"D x 54"H | \$309.00 | \$401.75 | \$ | - |
| 14034-0015 | 135 lbs. | Storage Cabinet - Black | 36"W x 18"D x 72"H | \$309.00 | \$401.75 | \$ | - |
| Pedestals (Pg. 26) | | | | | | | |
| 12091-0023 | 50 lbs. | Display Pedestal 14" x 42" Black | 14"Square x 42"H | \$375.00 | \$487.50 | \$ | - |
| 12091-0004 | 120 lbs. | Display Pedestal 24" x 42" Black | 24"Square x 42"H | \$454.25 | \$590.50 | \$ | - |
| 12091-0002 | 55 lbs. | Display Pedestal 18" x 42" Black | 18"Square x 42"H | \$418.00 | \$543.50 | \$ | - |
| 12091-0030 | 50 lbs. | Display Pedestal 14" x 42" White | 14"Square x 42"H | \$375.00 | \$487.50 | \$ | - |
| 12091-0024 | 45 lbs. | Display Pedestal 14" x 36" Black | 14"Square x 36"H | \$318.00 | \$413.50 | \$ | - |
| 12091-0034 | 75 lbs. | Display Pedestal 24" x 36" Black | 24"Square x 36"H | \$454.25 | \$590.50 | \$ | - |
| 12091-0031 | 45 lbs. | Display Pedestal 14" x 36" White | 14"Square x 36"H | \$318.00 | \$413.50 | \$ | - |
| 12091-0033 | 75 lbs. | Display Pedestal 24" x 36" White | 24"Square x 36"H | \$454.25 | \$590.50 | \$ | - |
| 12091-0025 | 40 lbs. | Display Pedestal 14" x 30" Black | 14"Square x 30"H | \$296.00 | \$384.75 | \$ | - |
| 12091-0003 | 80 lbs. | Display Pedestal 24" x 30" Black | 24"Square x 30"H | \$431.25 | \$560.75 | \$ | - |
| 12091-0001 | 45 lbs. | Display Pedestal 18" x 30" Black | 18"Square x 30"H | \$303.50 | \$394.50 | \$ | - |
| 12091-0032 | 40 lbs. | Display Pedestal 14" x 30" White | 14"Square x 30"H | \$296.00 | \$384.75 | \$ | - |
| 14309-0001 | 125 lbs. | Locking Pedestal Black | 24"Square x 42"H | \$561.00 | \$729.25 | \$ | - |
| 14179-0005 | 125 lbs. | Locking Pedestal White | 24"Square x 42"H | \$561.00 | \$729.25 | \$ | - |
| 12091-0055 | 24 lbs. | Fuze Pedestal | 16"Square x 44"H | \$309.00 | \$401.75 | \$ | - |
| 12091-0043 | 24 lbs. | London Pedestal | 16"Square x 44"H | \$309.00 | \$401.75 | \$ | - |
| Miscellaneous Items (Pg. 27) | | | | | | | |
| 14189-0066 | 30 lbs. | Stanchion Chrome | 41"H | \$87.00 | \$113.00 | \$ | - |
| 11526-0001 | 2 lbs. | Stanchion Rope - Red Velour | 6' L | \$45.00 | \$58.50 | \$ | - |
| 14308-0009 | 8 lbs. | Nero Literature Stand - Black | 15"W x 12"D x 53.5"H | \$210.00 | \$273.00 | \$ | - |
| 14308-0010 | 8 lbs. | Argento Literature Rack | 15"W x 12"D x 53.5"H | \$210.00 | \$273.00 | \$ | - |
| 14308-0005 | 7 lbs. | Alto Literature Rack | 10.5"W x 9.5"D x 57"H | \$216.75 | \$281.75 | \$ | - |
| 01209-0003 | 50 lbs. | Compact Refrigerator Black - 4.0 Cu Ft | 21"W x 22"D x 32"H | \$389.50 | \$506.25 | \$ | - |
| Lighting (Pg. 27) | | | | | | | |
| 09392-0019 | 15 lbs. | Silo Grey Floor Lamp | 70"H | \$191.50 | \$249.00 | \$ | - |
| 09417-0037 | 7 lbs. | Silo Grey Table Lamp | 25"H | \$139.75 | \$181.75 | \$ | - |
| 09392-0018 | 15 lbs. | Silo White Floor Lamp | 70"H | \$191.50 | \$249.00 | \$ | - |
| 09417-0036 | 7 lbs. | Silo White Table Lamp | 25"H | \$139.75 | \$181.75 | \$ | - |
| 09392-0001 | 7 lbs. | Neutrino Steel Floor Lamp - Steel | 67"H | \$195.75 | \$254.50 | \$ | - |

DO NOT MAIL ORDER FORM - Email Form ONLY

Please make payments payable to: AEX/Texas EXPO
3089 English Creek Avenue,
Egg Harbor Township, NJ 08234

| | | |
|------------------|----|---|
| Total Product | \$ | - |
| Late Fee % | \$ | - |
| Sub Total | \$ | - |
| Sales Tax % | \$ | - |
| Total Amount Due | \$ | - |

| | | | | | | |
|-----------------------|---|------------------|--|--|---------------|--|
| Company Name | - | Credit Card Type | | | | |
| Street Address | | Credit Card # | | | | |
| City | | Card Holder | | | | |
| State | | Expiration Date | | | Security Code | |
| Zip Code | | Signature | | | | |
| Name / Date of Show | | | | | | |
| Booth Number | - | Date | | | | |
| Contact Name | | Email Address | | | | |
| Contact Cell | | Fax # | | | | |
| Special Instructions: | | | | | | |

Show Name: CD/NLA Show

Show Dates: March 3-5, 2024

Show Venue: MGM Grand

Deadline to Receive Discount Pricing: Monday, February 19, 2024



TEXAS EXPO
TEXAS EXPOSITION SERVICES

CARPET RENTAL ORDER FORM



Blue



Black



Gray



Red



Bluejay

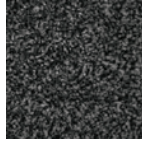

Tuxedo

(actual colors may vary)

STANDARD BOOTH CARPET (Standard booth carpet is not available for Island Booths. Please see the Cut & Lay Carpet below.)

| Description | Discount | Standard | Total |
|-------------|------------|------------|----------|
| 10' x 10' | \$ 347.25 | \$ 486.25 | \$ _____ |
| 10' x 20' | \$ 694.50 | \$ 972.50 | \$ _____ |
| 10' x 30' | \$1,041.75 | \$1,458.75 | \$ _____ |
| 10' x 40' | \$1,389.00 | \$1,945.00 | \$ _____ |

Please select standard or cut & lay carpet color:

- ☐ Blue ☐ Black
☐ Gray ☐ Red
☐ Bluejay ☐ Tuxedo

For islands and booths larger than 400 sq. ft., standard booth carpet is not an available option. If complete exhibit area carpet is desired, see Cut & Lay and Plush Carpet offerings below.

CUT & LAY CARPET (100 sq. ft. minimum)

| Description | Discount | Standard | Total |
|--------------|----------|----------|----------|
| _____sq. ft. | \$8.30 | \$11.50 | \$ _____ |

PLUSH CARPET (200 sq. ft. minimum. Plush Carpet Order must be received at least four weeks prior to the show.)

| Description | Discount | Standard | Total |
|--------------|----------|----------|----------|
| _____sq. ft. | \$10.35 | \$14.50 | \$ _____ |

Please select plush carpet color:

- ☐ White ☐ Ivory
☐ Beige ☐ Big Blue Top
☐ Royal Blue ☐ Navy Blue
☐ Red ☐ Burgundy
☐ Charcoal ☐ Pewter Gray
☐ Black ☐ Emerald Green

Please call if you don't see your color.



White



Ivory



Beige



Big Blue Top

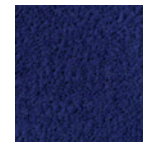

Royal Blue

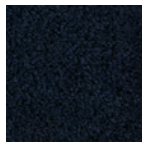

Navy Blue



Red

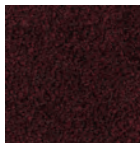

Burgundy

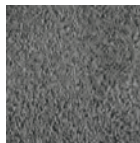

Charcoal

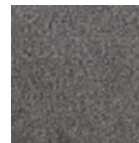

Pewter Gray



Black



Emerald Green

(actual colors may vary)

PADDING & COVERING (per sq. ft.)

| Sq Ft. | Description | Discount | Standard | Total |
|--------|------------------|--------------|--------------|----------|
| _____ | Padding | \$1.55 sq ft | \$2.17 sq ft | \$ _____ |
| _____ | Double Padding | \$3.55 sq ft | \$4.34 sq ft | \$ _____ |
| _____ | Plastic Covering | \$1.00 sq ft | \$1.42 sq ft | \$ _____ |

Company Name: _____ Booth#: _____ Order Total: _____

☐ YES, I have completed and enclosed the Credit Card Authorization and Agreement Form and I understand that all orders are subject to State Sales Tax 8.38%.

24-NV0316-A

Show Name: CD/NLA Show

Show Dates: March 3-5, 2024

Show Venue: MGM Grand

Deadline to Receive Discount Pricing: Monday, February 19, 2024



TEXAS EXPO
TEXAS EXPOSITION SERVICES

ISLAND COVERING RENTAL ORDER FORM

ISLAND BOOTH COVERING FOR VEHICLE SPACE ONLY

**ALL VEHICLE SPACES WILL BE COVERED WITH PLASTIC
AND CHARGED WITH THE FOLLOWING PRICES:**

PLASTIC FLOOR COVERING:

Description

Island Booth Covering (Vehicle Space Only)

Discount

\$.85/sq. ft.

Standard

\$1.21/sq. ft.

Total

\$ _____

_____ ft. x _____ ft. = _____ sq. ft. x _____ = \$ _____
Price/sq. ft. Total

Company Name: _____ Booth#: _____ Order Total: _____

☐ YES, I have completed and enclosed the Credit Card Authorization and Agreement Form and I understand that all orders are subject to State Sales Tax 8.375%.

24-NV0316-A

Show Name: CD/NLA Show

Show Dates: March 3-5, 2024

Show Venue: MGM Grand

Deadline to Receive Discount Pricing: Monday, February 19, 2024



TEXAS EXPO
TEXAS EXPOSITION SERVICES

CLEANING SERVICE ORDER FORM

USE THIS FORM TO ORDER CLEANING SERVICE WITHIN YOUR BOOTH SPACE AND FOR DEBRIS ACCUMULATED DURING SET-UP AND EXHIBIT HOURS.

All rental carpets ordered from the contractor are installed in clean condition.



VACUUMING

All rates are based on the total square footage of your exhibit space (100 sq. ft. minimum)

Please check preference below:

| | | Discount | Standard |
|-----------------------|--|--------------------|--------------------|
| <input type="radio"/> | Daily Vacuum carpet before initial opening of event and daily thereafter | \$.47/sq. ft./day | \$.66/sq. ft./day |
| <input type="radio"/> | One Time Vacuum carpet before initial opening of event | \$.57/sq. ft. | \$.77/sq. ft. |

Exhibit Space: _____ ft (x) _____ ft = _____ sq. ft. (x) \$ _____ (x) _____ = \$ _____
(100 sq. ft. minimum) rate per sq. ft. Days Total

PORTER SERVICE

All rates are based on the total square footage of your exhibit space (100 sq. ft. minimum)

| | Discount | Standard |
|---|----------|----------|
| Empty wastebasket, tidy and spot clean exhibit space during show hours. | \$251.00 | \$351.50 |

Daily Service: _____ (Specify Days) Date: _____

Porter Service: _____ days (x) amount per day \$ _____ = Total \$ _____

SUBTOTAL ESTIMATED CLEANING ORDER: \$ _____

☐ YES, I have completed and enclosed the Credit Card Authorization and Agreement Form and I understand that all orders are subject to State Sales Tax 8.38%.

Company Name: _____ Booth#: _____

24-NV0316-A

Show Name: CD/NLA Show

Show Dates: March 3-5, 2024

Show Venue: MGM Grand

Deadline to Receive Discount Pricing: Monday, February 19, 2024



TEXAS EXPO
TEXAS EXPOSITION SERVICES

TURNKEY MODULAR EXHIBIT RENTAL

The Briarwood - 10' Pop Up

\$3,030.00

10' Pop Up Design Includes:

- (1) 100 sq. ft. Standard Carpet
- (1) Back Wall Graphics

Additional Options Available:

Lighting and Carpet Padding



The Crestwood - 3 Meter Hardwall

\$5,396.00

Classic 3 Meter Hardwall Includes:

- (1) 100 sq. ft. Standard Carpet
- (1) Header Graphic

Additional Options Available:

Lighting, Back Wall Graphics, and Carpet Padding

The Frankford - 6 Meter Hardwall

\$8,911.00

6 Meter Hardwall Design Includes:

- (1) 200 sq. ft. Standard Carpet
- (1) Header Graphic

Additional Options Available:

Lighting, Back Wall Graphics, and Carpet Padding

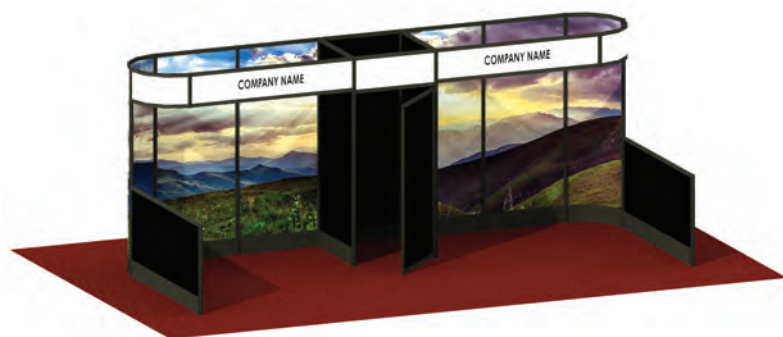
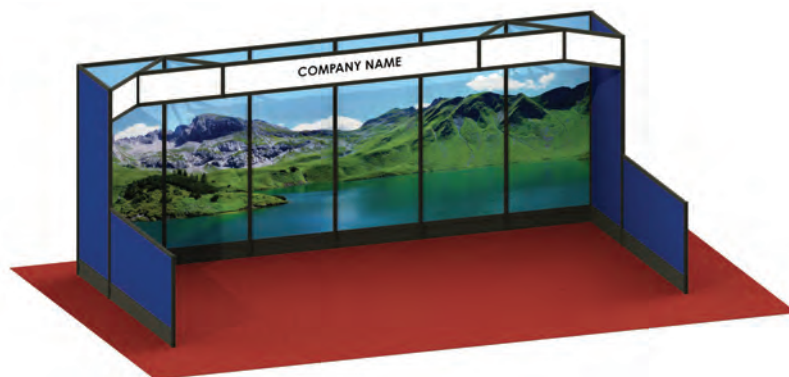

The Magnolia - 6 Meter Hardwall

\$10,647.00

6 Meter Hardwall Design Includes:

- (1) 200 sq. ft. Standard Carpet
- (2) Header Graphics

Additional Options Available:

Lighting, Back Wall Graphics, Shelving and Carpet Padding

Show Name: CD/NLA Show

Show Dates: March 3-5, 2024

Show Venue: MGM Grand

Deadline to Receive Discount Pricing: Monday, February 19, 2024



TEXAS EXPO
TEXAS EXPOSITION SERVICES

TURNKEY MODULAR EXHIBIT RENTAL

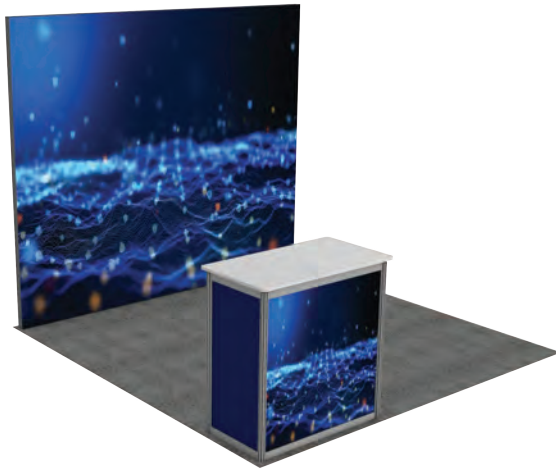

The Lakeview - 3 Meter Display

\$5,486.00

3 Meter Fabric Design Includes:

- (1) 100 sq. ft. Standard Carpet
- (1) 3 Meter Printed Fabric Backwall
- (1) 1 Meter Cabinet

Additional Options Available:

Cabinet Graphics and Carpet Padding

The Kensington - 3 Meter Hard Wall & Closet

\$9,853.00

3 Meter Hardwall with Closet Includes:

- (1) 100 sq. ft. Standard Carpet
- (1) 3 Printed Panels
- (1) 1 Meter Cabinet

Additional Options Available:

Lighting, Monitor, Shelving, Graphics for Cabinet

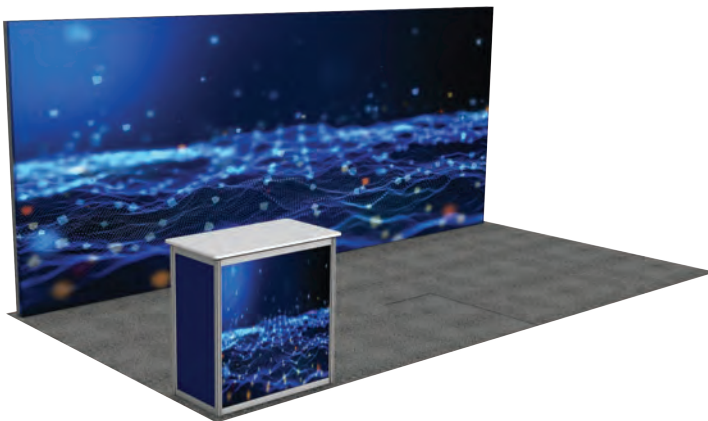
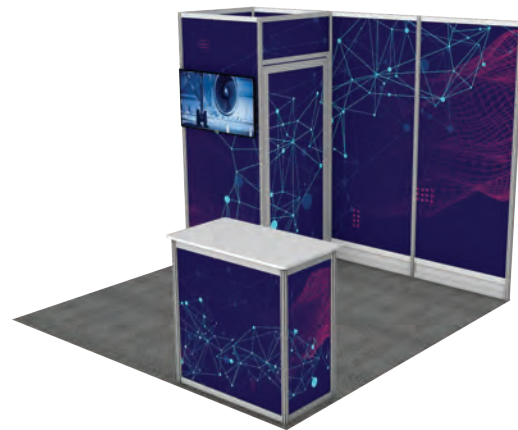

The Mayflower - 6 Meter Display

\$9,384.00

6 Meter Fabric Display Includes:

- (1) 200 sq. ft. Standard Carpet
- (1) 6 Meter Printed Fabric Backwall
- (1) 1 Meter Cabinet

Additional Options Available:

Lighting, Graphics for Cabinet, and Carpet Padding

The Hillside - 6 Meter Hardwall Display

\$10,844.00

6 Meter Fabric Display Includes:

- (1) 200 sq. ft. Standard Carpet
- (6) Printed Backwall Panels
- (6) Shelves
- (1) Meter Cabinet

Additional Options Available:

Lighting, Graphics for Cabinet, and Carpet Padding

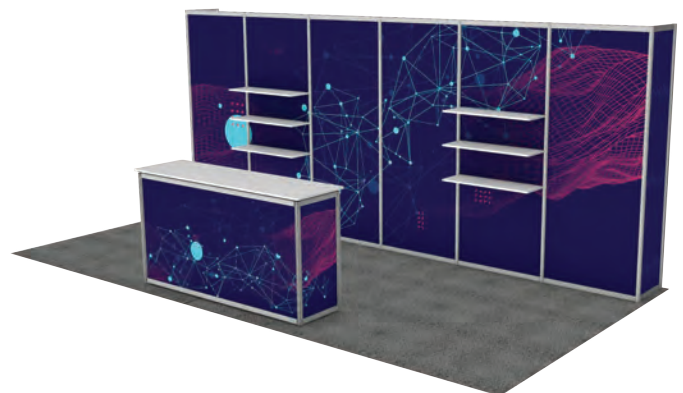

24-NV0316-A

Show Name: CD/NLA Show

Show Dates: March 3-5, 2024

Show Venue: MGM Grand

Deadline to Receive Discount Pricing: Monday, February 19, 2024



TEXAS EXPO
TEXAS EXPOSITION SERVICES

TURNKEY MODULAR EXHIBIT RENTAL

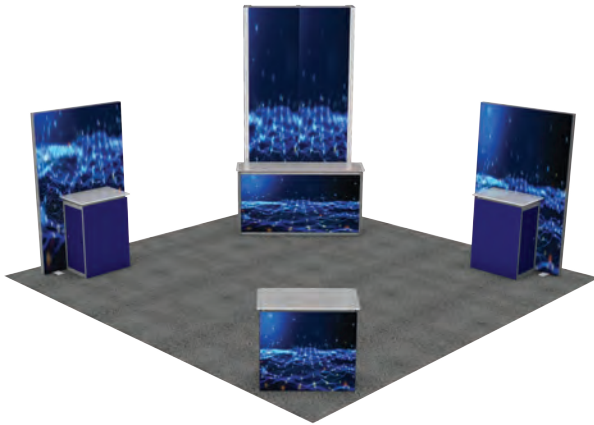

The Ridgewood - 20' x 20' Open Concept Display

\$20,327.00

20' x 20' Fabric Open Concept Includes:

- (1) 400 sq. ft. Standard Carpet
- (3) 1 Meter Work Stations
- (6) Printed Fabric for All Walls

Additional Options Available:

Monitors, Lighting, Graphics for Cabinets, and Carpet Padding

The Fairview - 20' x 20' Z Shaped Display

\$23,556.00

20' x 20' Fabric Open Concept Includes:

- (1) 400 sq. ft. Standard Carpet
- (2) 2 Meter Work Stations
- Printed Fabrics for Walls
- Closet

Additional Options Available:

Monitors, Lighting, Graphics for Work Stations, and Carpet Padding

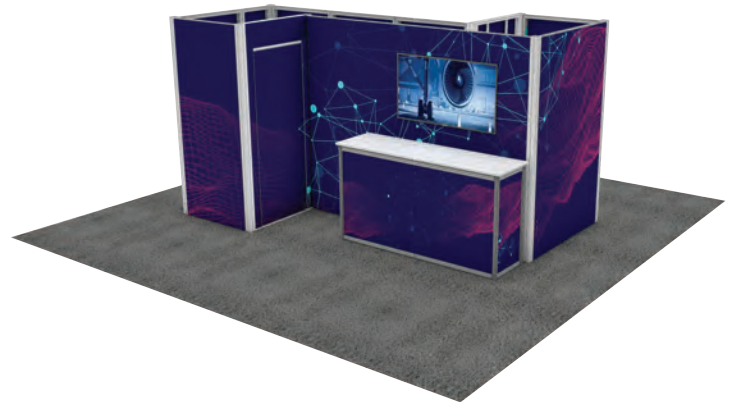

The Lexington - 20' x 20' Fabric Display

\$24,979.00

20'x x 20' Fabric Display Includes:

- (1) 400 sq ft Standard Carpet
- (3) 1 Meter Standard Work Stations
- (1) 1 Meter Curved Podium
- Printed Fabric for Walls

Additional Options Available:

Monitors, Lighting, Graphics for Work Stations, and Carpet Padding

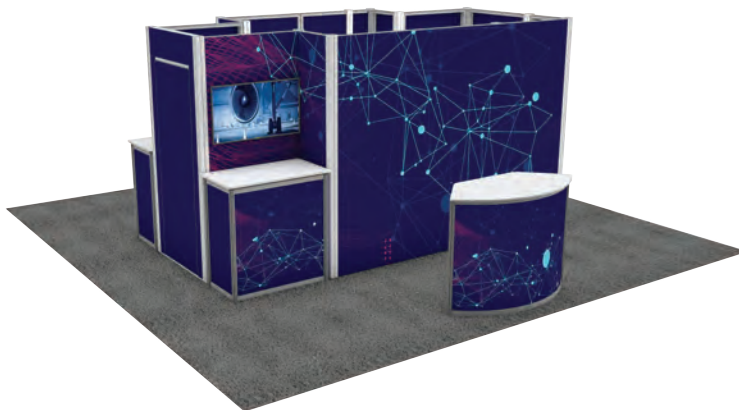

| | | | | | |
|--|------------|----------------|-----------------|---|----------|
| • Additional Lights | Qty. _____ | Light | @ \$195.00 each | = | \$ _____ |
| • Additional Hardware Shelves | Qty. _____ | Shelves | @ \$ 95.00 each | = | \$ _____ |
| • Slatwall Per Panel | Qty. _____ | Slatwall | @ \$455.00 each | = | \$ _____ |
| • Units 3, 5, 6, & 7 are provided in white hard wall unless colored or Velcro compatible panels are ordered. | | | | | |
| <input type="radio"/> Red <input type="radio"/> Blue <input type="radio"/> Black <input type="radio"/> Gray | Qty. _____ | Colored panels | @ \$126.00 each | = | \$ _____ |
| | Qty. _____ | Velcro panels | @ \$259.00 each | = | \$ _____ |

- Additional charges for custom graphic panels, please call for pricing.
- If you require a Custom Exhibit Design not shown above, please call (609)272-1600.
- Electric service IS NOT included. Please make arrangements in advance with exhibit facility.
- Add 30% if ordered after discount deadline

Company Name: _____ Booth#: _____ Order Total: _____

☐ YES, I have completed and enclosed the Credit Card Authorization and Agreement Form and I understand that all orders are subject to State Sales Tax 8.38%.

24-NV0316-A

Show Name: CD/NLA Show

Show Dates: March 3-5, 2024

Show Venue: MGM Grand

Deadline to Receive Discount Pricing: Monday, February 19, 2024



TEXAS EXPO
TEXAS EXPOSITION SERVICES

COUNTER OPTIONS

Giving You More Options

Order Your Custom Counter

Add Graphics for Additional Branding

1 Meter Square Counters



Curved Counters



2 Meter Rectangle Counters

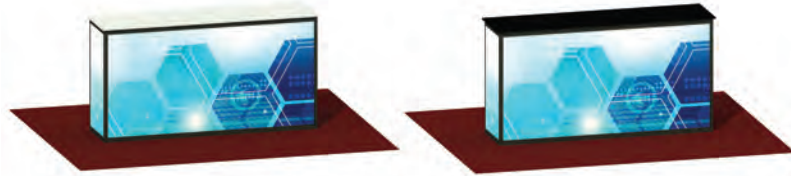

COUNTER OPTIONS

| Description | Counter Size | Discount | Standard | Color Option | Quantity |
|---------------------------|-----------------------|------------|------------|---|----------|
| 1 Meter Square Counter | 41" L x 42" H x 23" D | \$1,300.00 | \$1,820.00 | <input type="checkbox"/> White <input type="checkbox"/> Black | _____ |
| Curved Counter | 45" L x 42" H x 22" D | \$1,350.00 | \$1,890.00 | <input type="checkbox"/> White <input type="checkbox"/> Black | _____ |
| 2 Meter Rectangle Counter | 80" L x 42" H x 23" D | \$1,600.00 | \$2,240.00 | <input type="checkbox"/> White <input type="checkbox"/> Black | _____ |

CUSTOM GRAPHICS

| Description | Graphic Size | Discount | Standard | Quantity |
|--|---------------|----------|----------|----------|
| 1 Meter Square Counter (Front Panel Only) | 38 1/4" x 39" | \$390.00 | \$507.00 | _____ |
| Curved Counter | 60 3/4" x 39" | \$424.00 | \$551.25 | _____ |
| 2 Meter Rectangle Counter (Front Panel Only) | 77 1/2" x 39" | \$688.00 | \$894.50 | _____ |
| Side Panel (Per Panel) | 18 1/2" x 39" | \$201.00 | \$261.25 | _____ |

To receive the discount rate, order form, payment authorization and artwork (if applicable) must be received by the discount deadline. Orders received after discount deadline may not be available. Cancellations will not be accepted once your graphic artwork has been approved for production.

SUBTOTAL CUSTOM COUNTER ORDER: \$ _____

☐ YES, I have completed and enclosed the Credit Card Authorization and Agreement Form and I understand that all orders are subject to State Sales Tax 8.38%.

Company Name: _____ Booth#: _____

24-NV0316-A

Show Name: CD/NLA Show

Show Dates: March 3-5, 2024

Show Venue: MGM Grand

Deadline to Receive Discount Pricing: Monday, February 19, 2024



TEXAS EXPO
TEXAS EXPOSITION SERVICES

GRAPHICS ORDER FORM

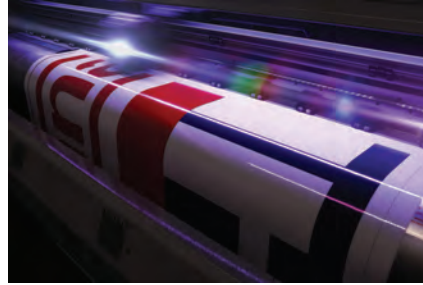

Graphic elements provide opportunities for branding and messaging that increase visibility and contribute significantly to the impact of your exhibit!

BOOTH PANELS • BANNERS • GRAPHIC CLINGS • POSTERS • SIGNAGE • FLOOR GRAPHICS

For more information call the contractor at 609.272.1600

☐ I AM SUPPLYING MY OWN ART

☐ I NEED ITEMS DESIGNED. SEE COPY AND LAYOUT SPECS BELOW.

FULL COLOR POSTER AND COUNTER CARD

| Description | Discount | Standard | Qty. | Total |
|----------------------------------|----------|------------|-------|----------|
| 18" x 24" Foamcore, single-sided | \$ 84.25 | \$ 118.00 | _____ | \$ _____ |
| 18" x 24" Foamcore, double-sided | \$147.50 | \$ 206.50 | _____ | \$ _____ |
| 22" x 28" Foamcore, single-sided | \$281.00 | \$ 393.50 | _____ | \$ _____ |
| 22" x 28" Foamcore, double-sided | \$491.75 | \$ 688.50 | _____ | \$ _____ |
| 24" x 36" Foamcore, single-sided | \$345.00 | \$ 483.00 | _____ | \$ _____ |
| 24" x 36" Foamcore, double-sided | \$603.75 | \$ 845.25 | _____ | \$ _____ |
| 28" x 44" Foamcore, single-sided | \$428.00 | \$ 599.25 | _____ | \$ _____ |
| 28" x 44" Foamcore, double-sided | \$749.00 | \$1,048.50 | _____ | \$ _____ |

For custom size signs please call our office for pricing. Half hour of design time included in prices above. For additional design time please contact Orders@aexservices.com for pricing.

FULL COLOR BANNER

| Description | Discount | Standard | Qty. | Total |
|----------------------------------|----------|----------|-------|----------|
| Custom Banner Size (per sq. ft.) | \$ 35.00 | \$ 49.00 | _____ | \$ _____ |

CUSTOM SIZE GRAPHICS

| SIZE | QUOTED PRICE | TOTAL |
|-------|--------------|----------|
| _____ | _____ | \$ _____ |

COPY AND LAYOUT SPECIFICATIONS

Indicate: ☐ Vertical ☐ Horizontal (Please attach a layout to this form)

E-mail address for proofing is required: _____

(Please note: Deadline for requesting a proof is 14 days prior to the first day of exhibitor move-in)

E-mail graphic files to Signshop@AEXServices.com. Please include your company name and the name of the show.

SUBTOTAL GRAPHICS ORDER: \$ _____

☐ YES, I have completed and enclosed the Credit Card Authorization and Agreement Form and I understand that all orders are subject to State Sales Tax 8.38%.

Company Name: _____ Booth#: _____ 24-NV0316-A

The contractor is the exclusive provider of Material Handling.

Material Handling includes Unloading your exhibit material, Storing up to 30 days at the advance warehouse, Delivering to your booth, the Handling of empty containers to and from storage, and Removing of material from the booth for reloading onto your outbound carrier at the close of the show. You can either ship your materials in advance to the advance warehouse or ship directly to show site during designated move-in times. Material Handling is not to be confused with the cost of shipping/transporting your exhibit materials to and from the event.

Shipping to the ADVANCE WAREHOUSE?

- We will accept freight beginning 30 days prior to show move-in.
- To ensure timely arrival of your materials at show site, freight should arrive by the deadline date listed on the Quick Facts. Your freight will still be received after the deadline, however additional charges will be incurred.
- The Warehouse will receive shipments Monday-Friday, except Holidays. Refer to the Quick Facts for warehouse hours.
- The Warehouse will accept crates, cartons, skids, trunks, cases and carpet/pads. Loose or pad wrapped materials must be sent directly to show site.
- All shipments must have a bill of lading or delivery slip with the number of pieces, type of merchandise and weight.
- Shipments received without receipts or freight bills, such as UPS and Fed Ex will be delivered to the booth without guarantee of piece count or condition.
- Certified weight tickets must accompany all shipments.
- Advance/Warehouse freight will be delivered to the booth prior to exhibitor set-up.

Shipping DIRECT TO SHOW SITE?

- Freight will be accepted during designated exhibitor move-in times. Refer to the Quick Facts for the specific delivery date/time window.
- All shipments must have a bill of lading or delivery slip indicating the number of pieces, type of merchandise and weight.
- Shipments received without receipts or freight bills, such as UPS and Fed Ex, will be delivered to the booth without guarantee of piece count or condition.
- Certified weight tickets must accompany all shipments.
- Direct to show site shipments are not guaranteed to be in your booth prior to exhibitor move-in.

How should I LABEL MY FREIGHT?

- PLEASE USE THE PROVIDED SHIPPING LABELS.
- The label should contain the Exhibiting Company Name, Booth #, Name of the event, C/O AEX Services / Texas XPO and Facility Address.
- The specific shipping address for either the advance warehouse or direct to show site address is located on the Quick Facts and on the provided Shipping Labels.

How Do I ESTIMATE MY MATERIAL HANDLING CHARGES?

- Charges will be based on the weight of your shipment. Each shipment received is billed individually and is subject to the applicable show weight minimum. The shipment weight will be rounded to the next 100 pounds. Each 100 pounds is to be considered one "cwt" (one hundred weight).
- Note: All Shipments are subject to reweigh.
- On the Material Handling Order Form, be sure to select if your freight will arrive at the ADVANCE WAREHOUSE or DIRECT TO SHOW SITE.
- On the Material Handling Order Form, select the rate for the category that best describes your shipment. See types of freight shipment.



What are the FREIGHT CATEGORIES?

CRATED: Material that is skidded or is in any type of shipping container that can be unloaded at the dock with no additional handling required.

UNCRATED: Material that is shipped loose or pad wrapped, and/or unskidded machinery without proper lifting points.

SPECIAL HANDLING: Material delivered by the carrier in such a manner that it requires additional handling, such as designated piece unloading, loads mixed with pad wrapped materials, ground unloading, stacked and constricted space unloading, loads failing to maintain shipping integrity, and shipments that require additional equipment, time or labor to unload. UPS and FedEx are included in this category.

SPECIAL HANDLING Definitions

- Designated Piece Unloading - Shipments requiring multiple pieces of freight to be moved in order to select the next piece.
- Ground Loading - vehicles that are not dock height preventing the use of loading docks. (flat bed trailers, U-Hauls, company vehicles with trailers)
- Stacked Shipments - Shipments loaded in such a manner that requires multiple items to be removed to ground level for delivery to booth.
- Constricted Space - Shipments that are not easily accessible due to carrier being loaded high and tight.
- Shipment Integrity - Shipments that are delivered in such a manner that additional labor is needed to sort through and separate various shipments.

What happens to my EMPTY CONTAINERS?

- Pick up "Empty Labels" at the Contractor's Service Desk. Once the container is completely empty, place a label on each container individually.
- Labeled empty containers will be picked up periodically and stored in non-accessible storage during the event.
- At the close of the show, the empty containers will be returned to the booth in random order. This process may take several hours.

Do I need INSURANCE?

- Be sure your materials are insured from the time they leave your company until they are returned after the show. It is suggested that exhibitors arrange all-risk coverage. This can be done by riders to your existing policies.
- All materials handled by the contractor are subject to the Terms and Conditions.

How do I ensure that my SHIPPED MATERIALS ARE SECURELY delivered by or before they are picked up after the show?

- There may be a lapse of time between the delivery of your shipment(s) to your booth and your arrival. Which may also be the case for the close of the show phase. During these times, your materials will be left unattended. We recommend that you arrange for a representative to stay with your materials or hire security services to monitor your booth/materials.

\$\$ MONEY SAVING TIPS \$\$

- Ship via common carrier to avoid possible special handling charges.
- CONSOLIDATE your shipments. Each separate shipment will incur a 200 lb minimum charge.
- Ship early to avoid rush/overnight charges whenever possible.
- Furnish accurate weight tickets with your shipment(s).
- Label your freight with the number of total pieces - example 1 of 3, 2 of 3, 3 of 3.
- Properly Address/Label all shipments to avoid time consuming re-routes, mis-deliveries and delays. Remove old shipping labels before shipping out again.
- When shipping to Show Site, confirm in advance that your carrier can guarantee delivery of your freight to the facility during designated move-in times. When possible, schedule your shipments to arrive during ST rather than OT.

Show Name: CD/NLA Show

Show Dates: March 3-5, 2024

Show Venue: MGM Grand

Deadline to Receive Discount Pricing: Monday, February 19, 2024



TEXAS EXPO
TEXAS EXPOSITION SERVICES

MATERIAL HANDLING ORDER FORM

MATERIAL HANDLING RATES: All rates are per 100 pounds (per cwt.) with a 200 pound minimum charge. These rates are based on round trip Material Handling. Certified weight tickets are required on all shipments.

ADVANCE - WAREHOUSE SHIPMENTS - 200 LB. MINIMUM

Shipments can arrive to the Advance Warehouse up to 30 days prior to move in. Advance freight is delivered to your booth before direct shipments.

Description

A1 - ON TIME Crated or Skidded shipments
(LTL Carriers with established local terminals)

O.T. In / O.T. Out

\$295.00 per cwt.
\$590.00 minimum

A2 - SPECIAL HANDLING
(FedEX, UPS, DHL)

\$441.50 per cwt.
\$883.00 minimum

C - *Small Package Rates

\$ 60.00

*Small Package - A qualifying shipment totaling 3 pieces, delivered to the same booth, from the same shipper, by the same carrier, on the same day. Weighing a total of 40 lbs. or less.

DIRECT - SHOW SITE SHIPMENTS - 200 LB. MINIMUM

Shipments must arrive only during published move in dates and times. Refer to the Quick Facts page for details.

Description

B1 - ON TIME Crated or Skidded shipments
(LTL Carriers with established local terminals)

O.T. In / O.T. Out

\$264.50 per cwt.
\$529.00 minimum

B2 - SPECIAL HANDLING
(FedEX, UPS, DHL)

\$397.00 per cwt.
\$794.00 minimum

C - *Small Package Rates

\$ 90.00

*Small Package - Shipments totaling any number of pieces with a combined weight not to exceed 40 lbs. Shipments must be received on the same day at the same time from the same shipper and same carrier. If combined weight exceeds 40 lbs. normal material handling rates will apply.

Labor Hours

Straight Time - ST: Monday - Friday, 8:00 AM - 3:00 PM
Overtime - OT: Monday - Friday, Before 8:00 AM, After 3:00 PM
Anytime Saturday/Sunday
Double Time - DT: Anytime on holidays

Early/Late Shipments to Warehouse

50% Surcharge

Re-weigh of Shipments

An additional charge per forklift load may be applied to shipments that have to be re-weighed at the dock due to the lack of a certified weight ticket, or an incorrect or an understated weight on delivery document.

Outbound Shipments

A transfer fee of \$350.00 + \$50.00 per cwt. will apply:

- In the event your carrier is unable to pick-up your shipment at the close of the event and you elect to transfer your shipment to the warehouse to be picked up at a later date.
- If you choose to have your shipments transferred to the warehouse for pick-up by an outside carrier.

Estimated Charges - Material Handling _____ lbs. x _____ per cwt. = \$ _____

Material Handling fees will be based on actual certified weight ticket(s) for each shipment or the reweigh ticket on the inbound receiving report.

SUBTOTAL MATERIAL HANDLING ORDER: \$ _____

Company Name: _____ **Booth#:** _____ **Order Total:** _____

☐ YES, I have completed and enclosed the Credit Card Authorization and Agreement
Form and I understand that all orders are subject to State Sales Tax 8.38%.

24-NV0316-A

Show Name: CD/NLA Show

Show Dates: March 3-5, 2024

Show Venue: MGM Grand

Deadline to Receive Discount Pricing: Monday, February 19, 2024



TEXAS EXPO
TEXAS EXPOSITION SERVICES

VEHICLE/BOAT SPOTTING ORDER FORM

VEHICLE SPOTTING FEE

(This charge is per vehicle and covers floor marking, the direction of vehicle to proper location and move-out. This charge applies whether we, or you, drive your vehicle to its location)

**ALL VEHICLES WILL BE CHARGED A SPOTTING FEE
- NO EXCEPTIONS -**

| Description | Discount | Standard | # of Vehicles | Total |
|-----------------------------------|----------|----------|---------------|----------|
| Vehicle Spotting Fee (Round Trip) | \$275.00 | \$392.00 | _____ | \$ _____ |

REQUIREMENTS FOR THE INDOOR DISPLAY OF MOTOR VEHICLES:

All vehicles, boats and equipment containing fuel must meet and comply with the following requirements before entry into the facility:

- There is to be no more than five (5) gallons of fuel or 1/4 the capacity of the fuel tank, whichever is less.
- Fuel tanks used for storage of excess fuel must meet applicable federal, state, and local fuel storage requirements.
- Fuel tanks are to be locked and all portable tanks removed. Locking the vehicle will be sufficient for cars in which the gas cap cover may only be detached from inside the vehicle.
- Ignition keys are to be removed and placed in a central location on-site.
- Vehicles, boats, and similar exhibited products with more than three hundred square feet (300 sq. ft.) of roofed area are to have a smoke detector.

SUBTOTAL VEHICLE SPOTTING: \$ _____

☐ YES, I have completed and enclosed the Credit Card Authorization and Agreement Form and I understand that all orders are subject to State Sales Tax 8.38%.

Company Name: _____ Booth#: _____

24-NV0316-A

Priority Empty Container Storage

This service provides for the priority return of your empties to your booth after the close of the show and after aisle carpet has been rolled up. If you would like this service, please fill out the information below and return it to the contractor. The number of containers can be adjusted on showsite if necessary.

Priority Empty Container Return \$100.00 per container/skid _____

Estimated number of containers/skids _____

Total = \$ _____

**** PLEASE NOTE THAT THIS SERVICE CANNOT BE ORDERED AFTER THE EMPTIES HAVE BEEN TAKEN TO STORAGE. Special priority empty container labels are required for this service. Obtain priority labels from the Contractor's Service Desk to indicate the priority status on your empty containers.**

Accessible Storage

A storage area will be available for exhibitor's samples and literature during show hours, one hour prior to show opening, and one half hour after show closing each day. All material in storage on the last day of the show will be returned to their designated booth space at the close of the show. Storage space may be limited and subject to show rules.

The charge for storage space is as follows:

Accessible Storage Rates \$125.00 per container/skid _____

Estimated number of containers/skids _____

Total = \$ _____

The contractor will not be liable for loss or damage to crates and containers or their contents while they are in accessible storage. If secured/locked storage is required, please contact the contractor for rates and availability.

Show Name: CD/NLA Show

Show Dates: March 3-5, 2024

Show Venue: MGM Grand

Deadline to Receive Discount Pricing: Monday, February 19, 2024



TEXAS EXPO
TEXAS EXPOSITION SERVICES

ADVANCE/WAREHOUSE SHIPPING LABEL

ADVANCE/WAREHOUSE SHIPPING LABEL



CD/NLA Show
C/O AEX Services / Texas XPO
1720 Raiders Way
Henderson, NV 89052

EXHIBITOR/COMPANY NAME: _____

BOOTH NUMBER: # _____

DELIVER NO LATER THAN: **MONDAY, FEBRUARY 26, 2024**

Receiving 9:00 AM - 3:00 PM, Monday-Friday; Check In by 2:00 PM

TRADE SHOW SHIPMENT - PLEASE EXPEDITE

ADVANCE/WAREHOUSE SHIPPING LABEL



CD/NLA Show
C/O AEX Services / Texas XPO
1720 Raiders Way
Henderson, NV 89052

EXHIBITOR/COMPANY NAME: _____

BOOTH NUMBER: # _____

DELIVER NO LATER THAN: **MONDAY, FEBRUARY 26, 2024**

Receiving 9:00 AM - 3:00 PM, Monday-Friday; Check In by 2:00 PM

TRADE SHOW SHIPMENT - PLEASE EXPEDITE

Show Name: CD/NLA Show

Show Dates: March 3-5, 2024

Show Venue: MGM Grand

Deadline to Receive Discount Pricing: Monday, February 19, 2024



TEXAS EXPO
TEXAS EXPOSITION SERVICES

DIRECT/SHOW SITE SHIPPING LABEL

DIRECT/SHOW SITE SHIPPING LABEL



MGM Grand
CD/NLA Show
C/O AEX Services / Texas XPO
3799 S Las Vegas Blvd
Las Vegas, NV 89109

EXHIBITOR/COMPANY NAME: _____

BOOTH NUMBER: # _____

DELIVER ONLY ON: **SUNDAY, MARCH 3, 2024**

BETWEEN 8:00 AM - 7:00 PM

TRADE SHOW SHIPMENT - PLEASE EXPEDITE

DIRECT/SHOW SITE SHIPPING LABEL



MGM Grand
CD/NLA Show
C/O AEX Services / Texas XPO
3799 S Las Vegas Blvd
Las Vegas, NV 89109

EXHIBITOR/COMPANY NAME: _____

BOOTH NUMBER: # _____

DELIVER ONLY ON: **SUNDAY, MARCH 3, 2024**

BETWEEN 8:00 AM - 7:00 PM

TRADE SHOW SHIPMENT - PLEASE EXPEDITE



"Delivering Freedom®"



MOVE YOUR EXHIBIT WITH PEACE OF MIND

**THE FREIGHT & CUSTOMS PARTNER YOU CAN RELY ON
FULLY DEDICATED TO YOUR CONVENTION AND TRADE SHOW SUCCESS**

Putting service first and leveraging our 42 years of freight & customs experience



Transportation Services

- Ground Freight (LTL)
- Full Load
- International Freight Forwarding
- Customs Brokerage Services
- Exclusive Use Full Trailer



Customized Solutions

- Door to door service
- Catering to your specific needs
- Single point of contact
- 24/7 customer attention
- Committed to excellence

Dedicated to delivering safely and on time every time.

100% satisfaction guaranteed or your money back. That's the Liberty CFS promise.



**Call Toll Free 1-866-938-1092 or 1.905.338.3993 Fax: 1.905.338.1092
email: exhibitorservices@libertycfs.us - www.libertycfs.us**

LAS VEGAS | TORONTO





LibertyCFS NV, Inc.

*A Veteran Owned Company
Delivering Freedom*

exhibitorservices@libertycfs.us

www.libertycfs.us

Tel. (905) 338-3993 Fax: (905) 338-1092

FREIGHT & CUSTOMS ORDER FORM

| 1 | Please accept this form as authority for LibertyCFS NV, Inc. to provide the services listed below. A second form is required for additional events. | | | <small>Adobe Acrobat Reader DC may be required for completion of form. Click image to download</small> | | | | | | | | | | | | | | | | | | | | | | | | | | | |
|---------------------|---|---------------------------------------|---|--|-----|------------------------|-----|--|--|--|--|--|--|--|--|--|--|--|--|--|--|--|--|--|--|--|--|--|---------------------|--|---------------------|
| | <input type="checkbox"/> Freight & Customs | <input type="checkbox"/> Freight Only | <input type="checkbox"/> Customs Only | <input type="checkbox"/> Return Only | | | | | | | | | | | | | | | | | | | | | | | | | | | |
| 2a | PICK-UP LOCATION Company Name _____ Address1 _____ Address2 _____ City _____ State _____ ZipCode _____ Contact _____ Phone # _____ Email _____ IRS/Tax ID# _____ | | 3 DELIVERY TO ADDRESS Exhibiting Company Name _____ Booth # _____ Show Name _____ Address1 _____ Address2 _____ City _____ State _____ ZipCode _____ Onsite Contact _____ Cell Phone # _____ | | | | | | | | | | | | | | | | | | | | | | | | | | | | |
| 2b | SERVICES P/U Date _____ From _____ To _____ Dlv Date _____ Hours _____ <input type="checkbox"/> Express <input type="checkbox"/> Economy LTL 7 - 10 Days <input type="checkbox"/> Int'l <input type="checkbox"/> Inside <input type="checkbox"/> Liftgate <input type="checkbox"/> Dock <input type="checkbox"/> Other _____ | | 4 RETURN TO <input type="checkbox"/> Check Box if the Return address is the same as 2a Shipper _____ Address1 _____ Address2 _____ City _____ State _____ ZipCode _____ Contact _____ Phone # _____ PU Date _____ Arrive by _____ | | | | | | | | | | | | | | | | | | | | | | | | | | | | |
| 5 | PACKAGE INFO <input type="checkbox"/> Carton(s)/Box <input type="checkbox"/> Vinyl Case(s)/Color <input type="checkbox"/> Wooden Crate(s) <input type="checkbox"/> Trunk(s) / On Wheels <input type="checkbox"/> Skid(s) - to contain # _____ of pieces | | <table border="1" style="width:100%; border-collapse: collapse;"> <thead> <tr> <th style="width:10%;">PCS</th> <th style="width:60%;">DIMENSIONS (L x H x W)</th> <th style="width:30%;">WGT</th> </tr> </thead> <tbody> <tr><td> </td><td> </td><td> </td></tr> <tr><td> </td><td> </td><td> </td></tr> <tr><td> </td><td> </td><td> </td></tr> <tr><td> </td><td> </td><td> </td></tr> <tr><td> </td><td> </td><td> </td></tr> <tr><td> </td><td> </td><td> </td></tr> <tr><td> </td><td> </td><td> </td></tr> <tr> <td colspan="2" style="text-align: center;">TOTAL PIECES</td> <td style="text-align: center;">TOTAL WEIGHT</td> </tr> </tbody> </table> | | PCS | DIMENSIONS (L x H x W) | WGT | | | | | | | | | | | | | | | | | | | | | | TOTAL PIECES | | TOTAL WEIGHT |
| PCS | DIMENSIONS (L x H x W) | WGT | | | | | | | | | | | | | | | | | | | | | | | | | | | | | |
| | | | | | | | | | | | | | | | | | | | | | | | | | | | | | | | |
| | | | | | | | | | | | | | | | | | | | | | | | | | | | | | | | |
| | | | | | | | | | | | | | | | | | | | | | | | | | | | | | | | |
| | | | | | | | | | | | | | | | | | | | | | | | | | | | | | | | |
| | | | | | | | | | | | | | | | | | | | | | | | | | | | | | | | |
| | | | | | | | | | | | | | | | | | | | | | | | | | | | | | | | |
| | | | | | | | | | | | | | | | | | | | | | | | | | | | | | | | |
| TOTAL PIECES | | TOTAL WEIGHT | | | | | | | | | | | | | | | | | | | | | | | | | | | | | |
| 6 | Declared Value for Carriage: The declared value for carriage of this shipment is agreed to and understood to be \$0.50 per pound multiplied by the number of pounds of that part of the shipment lost or damaged but not less than \$50.00 per shipment unless a value is declared below and applicable charges paid thereon. The liability of Carrier for loss/damage are subject to the terms and conditions. LibertyCFS NV, Inc charges 4% per \$1000, Min \$40. Exclusion: Does not include TV(s)/Monitor(s) | | | | | | | | | | | | | | | | | | | | | | | | | | | | | | |
| | | | DECLARED VALUE <input style="width: 150px;" type="text"/> | | | | | | | | | | | | | | | | | | | | | | | | | | | | |
| 7 | Credit Card Information / Billing Address <div style="display: flex; justify-content: space-around; align-items: center;"> <input type="checkbox"/> <input type="checkbox"/> <input type="checkbox"/> </div> Credit Card Number _____ Security Code _____ Exp. Date ____ / ____ I hereby authorize the use of this card for payment of services related to this Order Form. I understand that declined credit cards are subject to a 30% surcharge. Address _____ Signature _____ City _____ State _____ ZipCode _____ Phone _____ Email _____ | | | | | | | | | | | | | | | | | | | | | | | | | | | | | | |

Comments: Include any additional comments that will be helpful for the movement of freight and contents

Print

LAS VEGAS, NV

While Las Vegas used to be fairly “user friendly”, unions have tightened their grip on the city over the past five years. Especially rigorous are the regulations governing electrical services. If you have not exhibited in Las Vegas for a while, please review your Exhibitor Services Manual carefully for rules and regulations. Do not equate the fact that Nevada is right to work state with liberty to do as you please within the convention centers. It is not the case.

BOOTH LABOR, FREIGHT AND RIGGING

The teamsters union (Local #631) has jurisdiction for the erection, dismantling, touch-up painting, and repairs to all exhibits, unless this work is performed by a full time employee of the exhibiting company. If full-time company personnel are utilized to set an exhibit, they should carry positive company identification such as a business card, medical identification card or payroll stub. Teamster labor may be hired either through the general contractor or through an exhibitor appointed contractor, such as Momentum Management, Inc. Teamsters also are responsible for freight handling, which includes loading and unloading of all trucks, handling of all machinery (unloading, uncrating, unskidding, leveling, etc., and the reverse process). An exhibitor may “hand carry” material provided they do not use material handling equipment to assist them. When exhibitors choose to “hand carry” material, they may not be permitted access to the loading dock/freight door areas. Stagehands handle programmable theatrical lighting, productions, related rigging and Audio Visual. Suspended trusses, with or without legs, that contain dimmable or programmable lighting, studio or motion picture lighting, sound system projectors, video walls, special effects equipment, and laser lighting are to be installed and removed by stagehands. Regarding hanging signs, please note that if it is not electrical (handled by the electricians), in Las Vegas, the General Contractor will assemble, supervise, install and remove all hanging signs. However, after the show, they often drop the sign and abandon it. It would be prudent to have an exhibitor appointed supervisor oversee the hanging sign work so that they will know how to pack the sign back up after the close of show.

ELECTRICAL

Electrical unions do electrical work, hang signs that are lighted or rotating, and work on any part of the booth that includes electricity (back lit headers, light boxes, clip on lights, plasma screens, AV equipment, etc.) An exhibitor may plug-in their equipment into the 1(one) 20amp/120 VAC receptacle per booth and hand up to 4(four) small clip-on lights per booth. An electrician must be called for any increase in electrical service. Electricians also hoist all teamster assembled signs weighing over 300 lbs at the LVCC and over 200 lbs at the Sands Exposition. Suspended light trusses for non-programmable lighting and ground supported truss intended to distribute overhead electrical equipment is also the work of the electricians union. Electricians are responsible for all undercarpet distribution of electrical, communication wiring (coaxial cable, fiber optics, telephone, etc.) The list goes on, but you can figure if it in anyway involves electricity, the electrical union in Las Vegas will be trying to enforce their right to work on it. Also note, at the Las Vegas Convention Center, there is a ban on certain halogen lamps. Halogen lamps are limited to 75 watts and must be of the sealed variety. Your exhibitor kit will have more details.

HOURS

Straight time in Las Vegas is from 8:00 am – 5:00 pm, Monday through Friday. Lunch is from 12:00 – 1:00 pm. While the general contractor usually offers an overtime and a double time rate, many independent contractors offer only a single overtime rate. This is because it is generally necessary to pay the more qualified labor personnel at the higher scale in order to retain their services. Since this is the labor pool that makes up the resources of exhibitor appointed contractors such as Momentum Management, Inc., they often offer only straight time or over time.

Show Name: CD/NLA Show

Show Dates: March 3-5, 2024

Show Venue: MGM Grand

Deadline to Receive Discount Pricing: Monday, February 19, 2024



TEXAS EXPO
TEXAS EXPOSITION SERVICES

LABOR SERVICE FORM

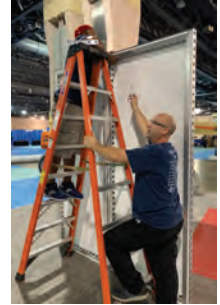

☒ **EXHIBITOR SUPERVISED - INSTALL/DISMANTLE LABOR**
LET US DO THE WORK WITH YOU

☐ Install Labor ☐ Dismantle Labor

All work is done only under the supervision of the exhibitor.

Supervisor Contact: _____ Phone: _____

- On the day and time that you have requested labor, please report to the Contractor's Service Desk to pick-up and sign out your labor crew. The labor crew will not be sent to your booth without being signed out.
- Starting time can be guaranteed only in those instances where workers are requested for the start of the working day (usually 8:00 am).
- Upon completion of work, you are required to accompany the laborers to the Contractor's Service Desk and release them.

☐ **THE CONTRACTOR'S SUPERVISED - INSTALL/DISMANTLE LABOR**
LET US DO THE WORK FOR YOU

☐ Install Labor ☐ Dismantle Labor

Show Site Contact: _____ Phone: _____

- Please forward detailed instructions, blueprints or photos and complete the information on the following page.
- Our cost for this service is 35% of your total labor bill (\$35.00 minimum).
- Installation of your exhibit will be completed at our discretion prior to show opening.
- Please note: Our liability for damages, for whatever reason, is limited to our billed cost for supervision.

LABOR RATES:

| | | Discount | Standard |
|---------------------|---|-------------------|-------------------|
| Straight Time - ST: | Monday - Friday, 8:00 AM - 4:30 PM | \$152.00 per hour | \$212.75 per hour |
| Overtime - OT: | Monday - Friday, Before 8:00 AM, After 4:30 PM Anytime Saturday/Sunday | \$228.00 per hour | \$319.25 per hour |
| Double Time - DT: | Anytime on holidays | \$304.00 per hour | \$425.50 per hour |

- Please indicate the labor required by checking one of above options. If no plan is indicated, labor cannot be assigned until exhibitor's representative reports to the service desk.
- Orders canceled without 24 hour written notice will be charged a one (1) hour cancellation fee per laborer ordered.
- A 30% surcharge will be assessed to orders placed after the deadline or at show-site.
- Price is per person/per hour billed in hour increments.
- When scheduling dismantle labor, be sure to allow adequate time for empty containers to be returned to your booth.

| | Start Date | Start Time | # of People | Approx. Hours | Total Hours | Hourly Rate | 35% Supervision Fee | Estimated Total Cost |
|--------------|------------|------------|-------------|---------------|-------------|-------------|---------------------|----------------------|
| Installation | | | | | | \$ | \$ | \$ |
| Dismantle | | | | | | \$ | \$ | \$ |

Dismantle - charge will be calculated to match the estimated hours and number of laborers for installation. In the event less chargeable time is used, we will credit you following the close of the show.

SUBTOTAL ESTIMATED LABOR SERVICE ORDER: \$ _____

☐ **YES, I have completed and enclosed the Credit Card Authorization and Agreement Form and I understand that all orders are subject to State Sales Tax 8.38%.**

Company Name: _____ Booth#: _____

24-NV0316-A

Show Name: CD/NLA Show

Show Dates: March 3-5, 2024

Show Venue: MGM Grand

Deadline to Receive Discount Pricing: Monday, February 19, 2024



TEXAS EXPO
TEXAS EXPOSITION SERVICES

SUPERVISED INSTALLATION & DISMANTLE

COMPLETE THIS FORM ONLY IF YOU HAVE SELECTED

SUPERVISED - INSTALL/DISMANTLE LABOR

This information is required in order to ensure proper supervision and installation of your display.

Freight is arriving at: ☐ Advance Warehouse ☐ Show Site Loading Dock Est. Delivery Date: _____

Date Shipped: _____ Via: _____ (freight carrier)

Display shipped from: _____ (address)

Total # of: ☐ Crates _____ ☐ Cartons _____ ☐ Fibercases _____ ☐ Other _____

Estimated Weight: _____

Display Includes: _____

Booth carpet in shipment? ☐ Yes ☐ No Color _____ Size _____

Set-up instructions: ☐ Attached to this order ☐ With display

Graphics: ☐ With display ☐ Shipped separately

Electrical Placement: ☐ Drawing Attached ☐ Drawing with display ☐ Electrical under carpet

Comments: _____

Special Tools/Hardware Required: _____

OUTBOUND SHIPPING:

Return Display to the following address:

Via: _____ (carrier)

YOU MUST COORDINATE/SCHEDULE YOUR OUTBOUND SHIPMENT WITH YOUR CARRIER

In the event your selected carrier fails to arrive by the designated move-out time, please select and initial one of the following options. If no option is selected, we will re-route the shipment accordingly via the house carrier.

☐ Re-route via house carrier _____

☐ Transfer to warehouse at exhibitor's expense _____

EMERGENCY CONTACT AT SHOW SITE:

Name: _____ Phone: _____

Hotel: _____ Arrival Date: _____

☐ YES, I have completed and enclosed the Credit Card Authorization and Agreement Form and I understand that all orders are subject to State Sales Tax 8.38%.

Company Name: _____ Booth#: _____

24-NV0316-A

Show Name: CD/NLA Show

Show Dates: March 3-5, 2024

Show Venue: MGM Grand

Deadline to Receive Discount Pricing: Monday, February 19, 2024



TEXAS EXPO
TEXAS EXPOSITION SERVICES

FORKLIFT/RIGGING CREW

LET US DO THE HEAVY LIFTING!

THIS SERVICE IS AVAILABLE TO ASSIST IF HEAVY OR LARGE ITEMS MUST BE MOVED WITHIN YOUR BOOTH WITH THE USE OF A FORKLIFT

(e.g. spotting equipment, elevated header signs, cantilever structures, heavy display components or machinery which cannot be manually lifted in place)



TYPE OF WORK:

Description: _____

RATES:

| | | Discount | Standard |
|---------------------|---|------------------|--------------------|
| Straight Time - ST: | Monday - Friday, 8:00 AM - 4:30 PM | \$429.25 hr/crew | \$ 601.00 hr/crew |
| Overtime - OT: | Monday - Friday, Before 8:00 AM, After 4:30 PM Anytime Saturday/Sunday | \$644.00 hr/crew | \$ 901.50 hr/crew |
| Double Time - DT: | Anytime on holidays | \$858.50 hr/crew | \$1,202.00 hr/crew |

Rigging Crew consists of a forklift and operator.

Above rates are based on a 5,000 lb capacity forklift. If you require a larger forklift, please call Customer Service for a quote.

One (1) Hour minimum per crew, one (1) hour increments thereafter.

Orders canceled without 24 hour written notice will be charged a one (1) hour cancellation fee per crew.

INSTRUCTIONS:

- On the day and time that you have requested rigging, please report to the Contractor's Service Desk to pick-up and sign out your rigging crew. The rigging crew will not be sent to your booth without being signed out.
- Upon completion of work, you are required to accompany the crew back to the Contractor's Service Desk and release them.
- Starting time can be guaranteed only in those instances where crew is requested for the start of the working day (usually 8:00 am).

(All work is done only under the supervision of the exhibitor's representative)

Show Site Contact: _____ Phone: _____

Dismantle - charge will be calculated to match the estimated hours and number of laborers for installation. In the event less chargeable time is used, we will credit you following the close of the show.

| | Start Date | Start Time | Approx. Hours | Assembly/Disassembly Rate | Hourly Rate | Estimated Total Cost |
|--------------|------------|------------|---------------|---------------------------|-------------|----------------------|
| Installation | | | | \$ | \$ | \$ |
| Dismantle | | | | \$ | \$ | \$ |

SUBTOTAL ESTIMATED FORKLIFT AND RIGGING CREW ORDER: \$ _____

☐ YES, I have completed and enclosed the Credit Card Authorization and Agreement Form and I understand that all orders are subject to State Sales Tax 8.38%.

Company Name: _____ Booth#: _____

24-NV0316-A

Show Name: CD/NLA Show

Show Dates: March 3-5, 2024

Show Venue: MGM Grand

Deadline to Receive Discount Pricing: Monday, February 19, 2024



TEXAS EXPO
TEXAS EXPOSITION SERVICES

REQUEST FOR SET-UP BY AN EXHIBITOR-APPOINTED CONTRACTOR

The unpacking, installation, dismantle and packing of displays and equipment must be done by a full-time, bona fide employee of the exhibiting company or the correct type of union labor. AEX/Texas XPO Services, the official contractor, will have skilled crafts available to assist exhibitors. Arrangements for labor should be made through or in advance of the show. Official labor order forms are included in this exhibitor service manual. Exhibitors may elect to use an exhibitor-appointed contractor subject to contractual obligations, security and safety requirements.

An exhibitor-appointed contractor may be used only when the following requirements have been met:

1. Exhibitor must complete and return this form to AEX/Texas XPO Services a month prior. No Request, addendum or substitutions received after the specified date will be considered.
2. AEX/Texas Xpo Services is to be advised of the name, address and contact of each exhibitor-appointed contractor being used.
3. An **original certificate of insurance** from the exhibitor-appointed contractor must also be received a month in advance. The policy must name AEX/Texas XPO Services and the Exhibition Center, as additionally insured and should also include public liability and property insurance for at least \$1,000,000.00 as well as worker's compensation insurance in accordance with local laws.

The service contractor designated must be used without exception for electrical, plumbing, telephone, drayage, rigging, booth cleaning, or Teamsters.

Contracting Company Agent _____

Contracting Company Name _____

Contracting Company Address _____

City _____ State/Country _____ Zip _____

Phone _____ Fax _____

Estimated Arrival date (Show site _____ Estimated Number of Workers _____

Contractor's Cell Phone: _____ Date _____

Exhibiting Company _____ Booth No _____

Mailing Address _____ Fax No _____

City/State/Zip _____ Phone _____

Authorized by: _____ Title _____

Print Name _____ E-mail _____

Fax or mail to: **AEX/Texas XPO Services**
3089 English Creek Ave
Egg Harbor Twp, NJ 08234
(609)272-1600 * FAX: (609)272-1680

24-NV0316-A

Show Name: CD/NLA Show

Show Dates: March 3-5, 2024

Show Venue: MGM Grand

Deadline to Receive Discount Pricing: Monday, February 19, 2024



TEXAS EXPO
TEXAS EXPOSITION SERVICES

AUTHORIZATION FOR EXHIBITOR'S AGENT BILLING

An Exhibitor's Agent is anyone, other than the exhibitor's employees, engaged by the exhibitor to arrange for exhibit services. This form must be completed, signed and returned to our office, as indicated, no later than twenty-one days prior to the meeting in order for exhibitor's agent billing to be accepted. The exhibitor is ultimately responsible for payment of AEX/Texas XPO Services charges. Please be aware that if your agent fails to pay our invoice, such charges will immediately revert to you. Special note to Exhibitor's Agent - your status may be rejected if you do not provide credit card information below.

Please provide complete information:

Authorized Agent: _____

Street Address: _____

City, State & Zip: _____

Email Address: _____

Phone No. _____ Fax No. _____

*We the undersigned have authorized the above agent to handle our exhibit for this event and are also authorized to receive and pay AEX/Texas XPO Services invoice for services. **We understand and further agree that we, the exhibiting firm, are primarily responsible for payment of charges. In the event that the named agent does not discharge payment by 12 Noon of the day before the meeting closes, such charges are to be paid by the exhibiting firm on demand.***

☐ Statement to Exhibitor

☐ Statement to Authorized Agent

Both parties must indicate acceptance below or request may be denied

Exhibitor will pay: ☐ Furniture ☐ Carpet ☐ Labor ☐ Cleaning ☐ Material Handling
Third Party will pay: ☐ Furniture ☐ Carpet ☐ Labor ☐ Cleaning ☐ Material Handling

Exhibiting Firm

Agent _____

Title _____

Signature _____

Exhibitor's Agent

Agent _____

Title _____

Signature _____

Invoices will be presented to exhibitors for payment unless agent settles charges at the AEX/Texas XPO Services service desk by 12:00 noon on the day before the meeting closes. AEX/Texas XPO Services suggest either the exhibiting company or its authorized agent provide credit card information on the Recap of Orders Form enclosed so that there is no question as to responsibility of payment.

This request will not be accepted without the next page, "Third Party Credit Card Authorization Form".

Exhibiting Company _____ Booth No _____

Mailing Address _____ Fax No _____

City/State/Zip _____ Phone _____

Print Name _____ E-mail _____

24-NV0316-A

Show Name: CD/NLA Show

Show Dates: March 3-5, 2024

Show Venue: MGM Grand

Deadline to Receive Discount Pricing: Monday, February 19, 2024



TEXAS EXPO
TEXAS EXPOSITION SERVICES

CREDIT CARD AUTHORIZATION & AGREEMENT FOR 3RD PARTIES

Please complete the information requested below and return this Authorization Form with your order. This form is required to be on file to process any orders for service.



Exhibiting Company Name

Booth#

Cardholder Name (please print)

Billing Address

City, State, Zip

Cardholder Email

Phone

METHOD OF PAYMENT

☐ Personal Card ☐ Corporate Card

☐ AMEX ☐ VISA ☐ MASTERCARD ☐ DISCOVER

Card Number:

| | | | | | | | | | | | | | | | | | |
|--|--|--|--|--|--|--|--|--|--|--|--|--|--|--|--|--|--|
| | | | | | | | | | | | | | | | | | |
|--|--|--|--|--|--|--|--|--|--|--|--|--|--|--|--|--|--|

Exp. Date:

| | | | |
|--|--|--|--|
| | | | |
|--|--|--|--|

M M Y Y

*A credit card authorization is required to be held on file.

Are you tax exempt for the state in which this event is held? ☐ Yes ☐ No

If yes, a tax exemption certificate is required to be submitted with this agreement.

By signing below, the Cardholder acknowledges receipt of goods and or services in the amount of such invoice and agrees to perform the obligations set forth in the Cardholder's Agreement with the issuer. Refunds cannot be given after the close of the event on items or services ordered but not received. Orders cancelled for any reason will receive a 50% refund. No refund can be provided once installation begins. Accounts past due are subject to a monthly charge of 1.5% (annual rate 18%) and all costs of collections including reasonable attorneys' fees. Rental items are only for the Exhibiting entity who has properly completed our rental forms and may not be sub-rented, "loaned" or given to other Exhibitors. If you do not need items rented or provided in a package, please contact the contractor for removal. Booth inventory is conducted daily and items not rented from the contractor will either be removed or charged to the Exhibiting company with improper possession.

PAYMENT INFORMATION

- Checks will not be accepted at show site
- All balances must be paid by the conclusion of the event.
- For your convenience, we will use this authorization to pay for any additional amounts ordered by your representative for services rendered for this event.
- A final invoice will be prepared and can be requested by contacting Exhibitor Services.
- If the credit card is declined, standard floor pricing prevails and a \$25.00 service charge will be added.

Payment Policy: 100% of amount owed including applicable tax is due in advance or at show site. Payment must be in U.S. funds. Invoices are to be paid by cash, travelers check drawn on U.S. Banks, VISA, Mastercard, Discover or American Express. Payment of all labor and services ordered by the exhibitor or their agent is the responsibility of the exhibitor. Your show site representative must be made aware of this policy and have the means to make payment. Otherwise, service will be denied unless credit card authorization is given on the Recap of Orders and Payment Policy Form. PLEASE DO NOT ASK US TO BILL YOU.

Unpaid Balance - A credit card authorization is required to settle any unpaid balance after the close of the show. Any balance outstanding as of move - out will be charged to this account.

An Authorized Signature is required for orders to be processed

You and your organization agree to all terms and conditions on the front and back of all forms, including the contractor Limits & Liabilities and Terms & Conditions.

Sign Here

X

Authorized Signature

AEX Convention Services, LLC 22-3125223 | Texas Exposition Services, LLC 27-2669260

24-NV0316-A

| | | | | | | |
|---|---|---|---|--------------------------------------|--|--|
| ACORD 1. | | CERTIFICATE OF LIABILITY INSURANCE | | | DATE | |
| PRODUCER Insurance Company Name Fax: (212) 555-6100 Insurance Company Address 1 Insurance Company Address 2 Attn: Agent Name (212) 555-6102 ext. 1234 | | THIS CERTIFICATE IS ISSUED AS A MATTER OF INFORMATION ONLY AND CONFERS NO RIGHTS UPON THE CERTIFICATE HOLDER, THIS CERTIFICATE DOES NOT AMEND, EXTEND OR ALTER THE COVERAGE AFFORDED BY THE POLICIES BELOW. <div style="text-align: center; border: 1px solid black; padding: 2px;">INSUREERS AFFORDING COVERAGE</div> | | | | |
| INSURED 2. Exhibiting Company Name Exhibiting Company Address 1 Exhibiting Company Address 2 Attn: Exhibiting Company Contact Name Phone Number: Fax Number: | | INSURER A: Hartford Insurance Company of Illinois INSURER B: Aetna Casualty & Surety Company INSURER C: Travelers Insurance Company INSURER D: Royal Insurance Company INSURER E: | | | | |
| COVERAGES | | | | | | |
| 3. THE POLICIES OF INSURANCE LISTED BELOW HAVE BEEN ISSUED TO THE INSURED NAMED ABOVE FOR THE POLICY PERIOD INDICATED, NOTWITHSTANDING ANY REQUIREMENT, TERM OF CONDITION OF ANY CONTRACT OR OTHER DOCUMENT WITH RESPECT TO WHICH THIS CERTIFICATE MAY BE ISSUED OR MAY PERTAIN, THE INSURANCE AFFORDED BY THE POLICIES DESCRIBED HEREIN IS SUBJECT TO ALL THE TERMS, EXCLUSIONS AND CONDITIONS OF SUCH POLICIES. LIMITS SHOWN MAY HAVE BEEN REDUCED BY PAID CLAIMS. | | | | | | |
| INSR LTR | 4. TYPE OF INSURANCE | POLICY NUMBER | 7. POLICY EFFECTIVE DATE (MM/DD/YY) | 8. POLICY EXPIRATION DATE (MM/DD/YY) | 9. LIMITS | |
| A | GENERAL LIABILITY <input checked="" type="checkbox"/> COMMERCIAL GENERAL LIABILITY <input type="checkbox"/> CLAIMS MADE <input checked="" type="checkbox"/> OCCUR <input type="checkbox"/> _____ <input type="checkbox"/> _____ GENERAL AGGREGATE LIMIT APPLIES PER <input type="checkbox"/> POLICY <input type="checkbox"/> PROJECT <input type="checkbox"/> LOC | 000P98298-A11 | 01/01/23 | 01/01/23 | EACH OCCURRENCE \$1,000,000 | |
| | FIRE DAMAGE (Any one fire) \$ 50,000 | | | | | |
| | MED EXP (Any one person) \$ 5,000 | | | | | |
| | PERSONAL & ADV INJURY \$1,000,000 | | | | | |
| B | AUTOMOBILE LIABILITY <input checked="" type="checkbox"/> ANY AUTO <input type="checkbox"/> ALL OWNED AUTOS <input type="checkbox"/> SCHEDULED AUTOS <input checked="" type="checkbox"/> HIRED AUTOS <input checked="" type="checkbox"/> NON-OWNED AUTOS <input type="checkbox"/> _____ <input type="checkbox"/> _____ | SKLS-029499S | 01/01/23 | 01/01/23 | COMBINED SINGLE LIMIT \$1,000,000 | |
| | (Ea accident) | | | | | |
| | BODILY INJURY \$ | | | | | |
| | (Per person) | | | | | |
| C | GARAGE LIABILITY <input type="checkbox"/> ANY AUTO <input type="checkbox"/> _____ | XL1234567 | 01/01/23 | 01/01/23 | BODILY INJURY \$ | |
| | (Per accident) | | | | | |
| | PROPERTY DAMAGE \$ | | | | | |
| | (Per accident) | | | | | |
| A | UMBRELLA/EXCESS LIABILITY <input checked="" type="checkbox"/> OCCUR <input type="checkbox"/> CLAIMS MADE <input type="checkbox"/> DEDUCTIBLE <input type="checkbox"/> RETENTION \$ | A4145-SS-PJ37 | 01/01/23 | 01/01/23 | AUTO ONLY-EA ACCIDENT | |
| | OTHER THAN AUTO ONLY: \$ \$ | | | | | |
| | EACH OCCURRENCE \$1,000,000 | | | | | |
| | AGGREGATE \$1,000,000 | | | | | |
| D | WORKERS COMPENSATION AND EMPLOYERS' LIABILITY | A4145-SS-PJ37 | 01/01/23 | 01/01/23 | X WC STATU-ORY LIMITS OTHER | |
| | E.L. EACH ACCIDENT \$1,000,000 | | | | | |
| | E.L. DISEASE-EA EMPLOYEE \$1,000,000 | | | | | |
| | E.L. DISEASE -POLICY LIMIT \$1,000,000 | | | | | |
| D OTHER | | | | | | |
| DESCRIPTION OF OPERATIONS/LOCATIONS/VEHICLES/EXCLUSIONS ADDED BY ENDORSEMENT/SPECIAL PROVISIONS (Show Management), Texas Exposition Services (Official Service Provider), the (Facility), and (Show) are hereby named as additional insured, except for Workers' Compensation. (Show Management) and/or the consignor are included as Loss Payee. The insurance provided for the benefit of Emerald, shall be primary insurance as respects any claim, loss, or liability, arising out of the Named Insured's operations for which the Named Insured is liable. Any other insurance maintained by (Show Management) shall be excess and non-contributory. Show date(s) are: (00/00/0000) in (CITY, STATE). | | | | | | |
| CERTIFICATE HOLDER X | | ADDITIONAL INSURED; INSURER LETTER: X CANCELLATION | | | | |
| 6. AEX/Texas XPO 3089 English Creek Ave Ste. A Egg Harbor Township, NJ 08234 | | | SHOULD ANY OF THE ABOVE DESCRIBED POLICIES BE CANCELLED BEFORE THE EXPIRATION DATE THEREOF, THE ISSUING COMPANY WILL ENDEAVOR TO MAIL 30 DAYS WRITTEN NOTICE TO THE CERTIFICATE HOLDER NAMED TO THE LEFT, BUT FAILURE TO DO SO SHALL IMPOSE NO OBLIGATION OR LIABILITY OF ANY KIND UPON THE INSURER, ITS AGENTS OF REPRESENTATIONS AUTHORIZED REPRESENTATIVE | | | |

1. PRODUCER: Name, address and phone number of insurance carrier.
 2. INSURED: Company name, address, phone number and booth number of company insured.
 3. COVERAGES: Coverage must be provided for Comprehensive General Liability, Automotive Liability (if applicable), and Workmen's Compensation, complete with policy numbers, effective dates of Coverage and limits of coverage.
 4. FORM OF COVERAGE: Must be "occurrence" form of coverage.
 5. NAME OF ADDITIONAL INSUREDS: (Show Management), Texas Exposition Services (Official Service Provider), (Show) and the(Facility) as additional insureds on a primary and non-contributory basis. Show dates are (00/00/0000).

6. CERTIFICATE HOLDER: (SHOW MANAGEMENT), ADDRESS:
 7. POLICY EFFECTIVE DATE: Must be prior to or coincidental with the first day of Exhibitor Move-In.
 8. POLICY EXPIRATION DATE: Must be on or after the last day of Exhibitor Move-Out.
 9. LIMITS OF INSURANCE: Must be the same or greater than required by contract. See Insurance Requirements.
 10. AUTHORIZED REPRESENTATIVE: Must be signed (not stamped) by an authorized representative of Producer.



MGM GRAND CONFERENCE CENTER

MGM Grand Exhibitor Services Welcomes

CD/NLA 2024



Order Online!

Take advantage of discounted pricing until February 11, 2024

System offers easy ordering of:

F&B Snacks
Electrical
Booth Cleaning
Internet and Telecommunications
Audio Visual, Rigging & Truss



Our online ordering system is quick, secure and easy to use. Step-by-step instructions are right on the screen, and assistance from one of our representatives is just a click away!

Order online today at <https://www.mgmgrandexhibitorservices.com>